WEATHER FORECAST

Victoria and Vicinity—Light to moderate winds; generally fair and not much change in temperature.

Vancouver and Vicinity—Light to moderate winds; generally fair and not much change in temperature.

# The Daily Colonist.

(ESTABLISHED 1858)

COLONIST TELEPHONES

| | |
|---|---|
| Advertising | Empire 4114 |
| Business Office | Empire 4114 |
| Circulation | Garden 1812 |
| Job Printing | Garden 5241 |
| Editorial Rooms | Empire 4111 |
| Social Editors | Empire 3311 |

NO. 136—SEVENTY-FOURTH YEAR | VICTORIA, BRITISH COLUMBIA, WEDNESDAY, MAY 18, 1932 | EIGHTEEN PAGES

## CURTIS ADMITS HE WORKED HEARTLESS HOAX ALL THROUGH

### "Intermediary" Confesses to "Enormous Deception" in Search for Murdered Baby—Man Who Was With Lindbergh When Body Was Found Faked Entire Story of "Contacts"

HOPEWELL, N.J., May 17 (AP).—A startling confession by John Hughes Curtis, the Norfolk, Va., "intermediary," that he had perpetrated an "enormous deception" in the search for the slain son of Colonel Charles A. Lindbergh, was made today to police.

The forty-four-year-old boat builder sat down to a typewriter just before dawn and tapped out his own story of faking mysterious contacts with the supposed kidnappers of the child.

**ALL FICTITIOUS**

The boats and all of the people to whom Curtis has been referring were creations of his own mind, police were told by Curtis, who so captured the confidence of Colonel Lindbergh himself, that the latter was with him the night the child's body was found.

Curtis was not under arrest early this evening, although Governor A. Harry Moore intimated he might be charged with seeking to obtain money under false pretences or hampering the ends of justice. It was pointed out that, if the mails were used in any way, a charge might be made against him by postal authorities.

**BLAME FOR DEAN**

Curtis said Rev. H. Dobson-Peacock, another of the trio of negotiators, "could have prevented his unfortunate part in this enormous deception." The Dean, who came to Norfolk from Mexico in 1927, served as chaplain with the Canadian forces during the war. Following his demobilization he held charges in Windsor, Ont., and Regina, Sask. It was while serving as rector of the Episcopal Cathedral in Mexico City that he became acquainted with the late Dwight Morrow, father of Mrs. Lindbergh.

**PASSED IT ALONG**

Rear Admiral Guy H. Burrage, the third of the trio, merely passed on Curtis' story to Colonel Lindbergh, the confession said. The retired naval officer made no recommendations, but merely let the story stand on its merits.

When told of the Curtis confession, Dean Dobson-Peacock said he still relied on Curtis.

Continued on Page 2, Column 3

## CABINET AGREES ON LAND PLANS

### British Columbia Ready to Enter Scheme if Definite Agreements Made

British Columbia is prepared to enter into agreement with the Federal Government whereby land settlement will be used as a relief measure, for the partial solution of unemployment problems by the placing of selected families under conditions in which they can maintain themselves, it was learned yesterday at the Legislative Buildings.

The Cabinet gave detailed consideration to the proposals of its advisory committee during the day, and reached agreement on the final submissions that are now to be made to Ottawa on the point, it was intimated by Acting-Premier Pooley.

The British Columbia Government is fully prepared to go ahead with the scheme as soon as it has achieved some definite agreement with the Dominion Government, which would take care of the division of costs involved and the financial aspects of the case. The British Columbia draft of the proposed scheme will be sent to Ottawa immediately.

## *Hides to Pay Duty In Future*

OTTAWA, May 17 (CP).—Hon. Edgar Rhodes, Minister of Finance, proposed higher duties against imported hides in the House of Commons today and immediately ran into a peck of trouble. The item finally passed, but not before Conservatives as well as Liberals criticised it from the standpoint of the farmer, tanner and general consuming public.

The duties of free under the British preference, 15 per cent general (United States among other countries), and 10 per cent intermediate (countries having trade treaties with Canada), were to implement one clause of the Canada-New Zealand Treaty. Largely because the duty was linked with the treaty, which has been passed by the House, no division was called when the item passed.

## *Premier Will Head Canadian Delegation*

OTTAWA, May 17 (CP).—The Canadian representation at the coming Imperial Economic Conference will be headed by Premier R. B. Bennett. The other members of the Cabinet will participate depending upon the subject under consideration. Announcement to this effect was made recently by the Prime Minister.

## *Draw Postponed Owing to Deluge Of Subscriptions*

DUBLIN, May 17 (CP).—Officials of the Irish Hospital Trust Derby Sweepstake today were flooded with such a deluge of money and money orders before the sweep closed that they decided to potponed the draw from May 27 to May 30.

## MEETING ENDS IN FREE FIGHT

### Three Arrested When Mounted Police Called to Restore Order

COLEMAN, Alta., May 17 (CP).—Chairs were heaved through the air, blows were exchanged in hand-to-hand fights and almost every window in the Coleman Opera House was broken in a hectic meeting of 600 miners here today. Royal Canadian Mounted Police had to be called before order was restored and three arrests were made.

Dozens of miners suffered cuts and bruises in the melee, but none required hospital treatment. The meeting, called to consider organization of a local union and name committees to negotiate with operators for reopening of the mines, idle because of strikes for the last eleven weeks, started quietly and then suddenly broke into a wild scene.

**THREE ARRESTED**

Arrival of police brought the arrest of Carl Belik, Pete Popenuik and Jack Nakoff. No charges had been laid against them tonight, but it is expected they will be arraigned in court here tomorrow morning.

The whole battle in the Opera House today was between those who voted for continuance of the agreement and formation of a local union, and those who urged remaining on strike and in support of the Mine Workers Union of Canada.

## Displays His Silk Socks

THE return of the Second Battalion, Royal Scots Fusiliers, to Southampton after their sojourn in Shanghai was marked by the keen appreciation of the Scotties to set foot on the "auld sod." Here is one ambitious Scot displaying his silk socks which were presented to every member of the battalion by the Shanghai Citizens' Emergency Committee as a "token of appreciation for their services in safeguarding the welfare of Shanghai."

## *Toll of Blazing Passenger Liner May Exceed 300*

### Survivors of Georges Philippar Tell of Harrowing Scenes as Ship Quickly Became Engulfed in Fire—Hundred Trapped in Cabins—Lifeboats Destroyed by Flames

ADEN, Arabia, May 17.—Shipping agencies feared more than 300 persons may have perished aboard the blazing French motorship Georges Philippar off Cape Guardafui, Italian Somaliland, as 254 haggard, smoke-grimed survivors arrived here today. The British steamers Contractor and Mahsud brought the first refugees, who reported up to 100 passengers were trapped in their burning cabins yesterday. Another 420 survivors were understood to be on the French liner Andre Lebon, which took them off the Soviet tanker Sovietskaia Neft.

Shipping experts said they believed at least 1,000 souls were aboard the lost vessel and that unless they were picked up by ships which have not yet reported by wireless or have reached the African coast boats, they must have met a horrible death.

**HARROWING SCENES**

Racked with anxiety for the safety of relatives and friends, the survivors who arrived today told of harrowing scenes that ended the ship's maiden voyage in tragedy.

The refugees told of the ship's dreadful last hours, as the passengers surged around the lifeboats amid swirling clouds of smoke that rose soon after the fire was discovered.

The survivors emphasized the ex-

Continued on Page 3, Column 6

## ASK PROBE OF BRIDGE COSTS

### No Explanation Why Former Government Permitted $13,000,000 Increase

OTTAWA, May 16.—Investigation into the high costs of the Montreal harbor bridge was urged in the House of Commons last night by Western Progressives. The Dominion guaranteed the bonds on the structure, which originally was estimated to cost $6,000,000 but reached a total of $19,000,000 before it was opened to the public in 1930.

Premier R. B. Bennett did not believe an investigation at this time would serve any good purpose. "If, as and when," he declared, "there is any likelihood of the exact cause of the greatly increased price becoming known by any reasonable investigation, then that investigation will be made."

**COSTLY INQUIRY**

Auditors had checked the entire cost of the bridge, said the Prime Minister, and every voucher was found in order. "But," he added, "nothing short of an inquiry that goes far beyond the question of the mere production of vouchers for debits and credits would answer in any sense the questions asked by members of this House.

"It might be said that 'I would not be loath to conduct the investigation,'" proceeded Mr. Bennett. "But one does not desire to conduct investigations merely for the purpose of mud slinging, if they would serve no useful purpose.

**NO EXPLANATION**

"I am not satisfied," said the Prime Minister, "that $19,000,000 should have been spent for a struc-

Continued on Page 3, Column 3

## TROOPS END RIOTING IN INDIAN CITY

### Communal Fighting in Bombay Quelled—Nearly Thousand Killed and Injured

### DISORDER BREAKS OUT IN CALCUTTA STREETS

BOMBAY, India, May 17 (AP).—Hindu and Moslem mobs were quieted tonight by the rifle fire of troops after four days of communal rioting that took a toll of eighty-eight lives and wounded at least 850 persons. Twenty-four were killed today and 200 injured before the soldiers, who had been rushed here from Poona, restored order.

But the strife between the two hostile races meanwhile had spread to Calcutta, where police were forced to fire on a mob. Several constables and about twenty civilians were injured.

**PROCESSION IS STONED**

The trouble at Calcutta apparently began when Hindus stationed on housetops stoned a Moslem religious procession. The Moslems retaliated.

The Royal Irish Fusiliers fired tonight on a mob of Moslems in Bombay, who were looting and burning shops in the Bhendy Bazaar, the centre of the worst of the riots. All was quiet afterward for the first time since Saturday, when a Moslem group first attacked some Hindu youths, although the rioting had forced the closing of mills, throwing 40,000 men and women out of work.

**CONFIDENCE RESTORED**

The troops late tonight moved quietly and efficiently through the disturbed areas, restoring confidence. For the most part, the populace shuddered indoors. British tanks, also rushed from Poona, patroled the streets.

Garbage and refuse, unattended for days, rotted in the streets.

Groups of more than five persons were prohibited by a curfew order from congregating in any spot.

## *Belgium's Government Will Resign*

BRUSSELS, Belgium, May 17 (AP).—The coalition government headed by Jules Renkin was reported by Reuter's (British) News Agency as ready to hand its resignation to King Albert tomorrow in an effort to dodge an impasse over the long-fought language question.

It was indicated that Premier Renkin, by resigning, hoped to return and remodel his Government to bring in new blood and thereby avoid the possibility of defeat by the Flemish Socialists. Such a defeat would dissolve Parliament and bring a new election.

## B.C. GROWERS ASK FOR DUTY

### Fixation of Fair Values on Imported Tomatoes Urged on Ottawa

British Columbia tomato growers, with the support of the Provincial Government, made a united appeal to Ottawa yesterday for the fixation of a fair market value on imported tomatoes, to apply by May 23 at the latest. Wires were sent by hothouse tomato growers to the Federal Department of Agriculture and other Federal circles.

The representations were supported by a telegram from Hon. William Atkinson, Minister of Agriculture, to Premier Tolmie, asking him to place the case for the British Columbia growers before the Federal authorities. The wire was, in part, as follows:

"Hothouse tomato growers' delegation, representing industry worth more than $400,000 to Province last year, urges that Ottawa be asked through you immediately to fix fair

Continued on Page 2, Column 5

## Open Game Seasons Set by Government For B.C. Sportsmen

### Bag Limits and Hunting Dates on Animals Practically Unchanged From Last Year, New Regulations Disclose

HUNTING seasons in respect to game animals in the Eastern and Western Districts were approved by the Cabinet yesterday, virtually without change from last year. The Western District includes that portion of the province west of the summit of the Cascade Mountains and south of the Atlin electoral district. The Eastern District includes the remainder of the province; both subject to the usual territorial exemptions as in other years.

The bag limits include two male deer in the Eastern District and three male deer in the Western District; two grizzly bear and three bear of other species; two mountain sheep, north of the C.N.R. main line, and one mountain sheep in permissible hunting areas south of it, in the Eastern District. No person may take or have in their possession at any time more than one wapiti (elk), one moose and two mountain goat.

The killing of swimming animals and the use of tracer bullets are banned, as formerly.

**IN WESTERN DISTRICT**

Open dates in the Western District are, subject to the usual territorial limits, as follows:

Mountain goat, September 17 to December 15.

Bear (except white), September 17, 1932, to June 30, 1933.

Deer (mule, white-tail and Coast) bucks only, September 17 to December 15; and in North and South Saanich and the Highland District, September 17 to October 31.

**IN EASTERN AREAS**

Open dates in the Eastern District are as follows:

Moose (male), in Atlin, Fort George, Cariboo, Omineca and parts of the Skeena and Kamloops Electoral Districts, September 1 to December 15; in Fernie and Columbia Districts, September 15 to October 31.

Caribou (male), September 1 to December 15, except in Mackenzie, Skeena, and other territorial exemptions.

Wapiti (male), in Fernie and

Continued on Page 2, Column 5

## ADMITS SHOOTING EVIDENCE SHOWS

### Doukhobor Youth Sent for Trial for Attempted Murder of School Teacher

BLAINE LAKE, Sask., May 17.—Peter Dowenko, eighteen-year-old Doukhobor youth of this district, was committed for trial when he appeared before Magistrate J. E. Lussier this afternoon, charged with the attempted murder of Miss Olga Wasley, teacher of Balmoral School, six miles north of here, as she slept in the teacherage on the night of February 24 last.

Evidence was submitted by the Crown that the accused had, when asked if he desired a lawyer, remarked: "What's the use? I shot her."

Constable A. G. Cookson, R.C.M.P., also testified that the accused, following apprehension, had led him directly to the place where a gun lay hidden in the snow. This gun was later identified by another witness as his property, Dowenko, he said, having borrowed it on the night of the shooting on the pretext of wishing to shoot jackrabbits.

Two shots were fired at the teacher, who hails from Moose Jaw, the first discharge wounding her severely, and the second inflicting a minor wound as she was crawling from her bed to the kitchen.

## *Will Investigate Causes Of Colony's Extinction*

### Archaeologists Will Sail for Greenland to Explore Ruins Where Norsemen Villagers Dropped Out of Existence Ten Centuries Ago

STOCKHOLM, Sweden, May 17 (CP).—A joint Swedish-Danish archaeological expedition will sail for Greenland this Summer to investigate the causes that wiped out a once-flourishing colony of 3,000 Norse, planted in the neighborhood of the modern town of Godthaab by Eric the Red nearly 1,000 years ago.

Outside the town on a gently-sloping shore lie ruins of farms, houses, churches and monasteries, habitations of a once-flourishing population brought over from Iceland some years after Lief Eriksson, discoverer of the North American Continent, returned from "Wineland," which is thought to have been Labrador.

Something of the history of the little colony of farmers which settled on the inhospitable shores of Greenland is known. The Scandinavians, faced with the task of eking out a difficult existence from the rocky soil, strove to maintain connection with North America. There they could get wood and much that was useful to them, but unobtainable on Greenland, void as it is of trees and bare of vegetation other than grasses, mosses, flowers and lichen.

In the long run, they failed to maintain this connection, although for many years they succeeded in their outpost settlement and Europe, keeping up communication between via Iceland. For a time they thrived until the communication with Europe was suddenly severed. Then, years later, several Icelandic ships visited the settlement only to find the inhabitants had died out and that the place was in mouldering ruins.

## *Two of Canada's Delegates on Way Back From Geneva*

OTTAWA, May 17.—Sir George Perley and Miss Winnifred Kydd, two of Canada's delegates to the international disarmament conference, are returning to Canada, the Prime Minister announced in the House of Commons today, answering a question by Hon. Ernest Lapointe (Liberal, Quebec East). The Premier said the committee of which Hon. Maurice Dupre, Solicitor-General, is vice-chairman is still in session.

"The interests of Canada," he added, "are entirely safeguarded and in every sense protected, in view of the present state of that conference, by the presence of the Solicitor-General."

## U.S. SENATE TO VOTE ON BEER

### Progress Made in Attempt to Balance Budget—Income Tax Plan Passed

WASHINGTON, May 17 (CP).—Congress made progress today in attempting to balance the budget of the United States for 1933 when the Senate passed bi-partisan proposals for increased income taxes, called "the heart of the billion-dollar revenue bill."

The Senate, refusing to consider proposals to throw what has been described as an intolerable burden on higher incomes, voted a general increase with the following rates: Three per cent on $4,000; 6 per cent on $8,000; 9 per cent on $9,000; surtaxes of 40 per cent on over $100,000, and increased the corporation tax from 11 to 74 per cent.

**WOULD LEGALIZE BEER**

Before adjourning tonight, the Senate encountered an amendment to the revenue bill to legalize 2.75 beer and tax it.

The proposal was made by Senator Tydings (Democratic, Maryland), who would finance a $1,500,000 public construction programme by a 24-cent a gallon tax on the beverage.

Agreement was reached to vote on the Tydings amendment tomorrow.

**TO VOTE ON TARIFFS**

Tomorrow, the Senate will also encounter the first of four tariff items in the bill. Attempts will be made to lay aside the tariff rates until the end of the bill.

Action by the Senate was observed with pleasure by leaders, even while it became obvious during the day that adjournment of Congress on June 10, before the national conventions, was highly improbable, and that a recess would be necessary followed by a Summer session.

## BLAZING QUEBEC FORESTS LEAVE SMOULDERING RUIN

### Village of Val Alain Practically Wiped Out—Villagers Flee Before Wall of Flame—Mine Properties Razed With $500,000 Loss—Train Service Disrupted as Bridges Burn

## *Great Pile of Pulpwood Flaming at Three Rivers*

QUEBEC, May 17 (CP).—The forest fire situation in Quebec Province took an alarming turn tonight when word reached here that the homes of a large number of people in Masse and Ouimet Townships, near Metis, had been destroyed. Latest reports from Val Alain, forty miles above Quebec, indicated that the village of approximately thirty-five buildings had been entirely wiped out. Blais and Langis Townships in Matane County were being ravaged, and part of Ste. Louise and St. Aubert, in L'Islet County, was being burned.

At Villeroy, Lotbiniere County, bush fires today destroyed the railway station, the schoolhouse, a residence and a woodyard.

**MANY ARE HOMELESS**

The families of 150 settlers at Masse were homeless, their residences and outbuildings falling prey to a fire that spread along the shores of the Metis River. The district was lit up as brightly as if it were daylight. A squad of 400 men was being lined up tonight to fight the Matane County fires in the morning.

A destructive fire that swept over Val Alain was being checked before it could reach the nearby villages of Joly and Hen-i River, according to latest telephoned reports, a railway pump and other apparatus being pressed into service.

**RAIN NEEDED BADLY**

The whole St. Lawrence Valley from the Ontario border to below Quebec was desperately in need of rain to aid in battle against the flames.

At Val Alain, women, children and aged men were placed on board a train and taken to safety in nearby villages, while the able-bodied men remained to fight the flames and salvage what they could from the fire. Damages at this point alone amounted to some $300,000.

**MINE HOUSES LOST**

Away to the north the twin towns of Noranda and Rouyn, centres of much of the mining industry in the province, were saved from threatening conflagrations by a timely change in wind and a small snowstorm. The cracking mass of fire had almost reached the towns as it advanced on a seven-mile front.

Continued on Page 3, Column 4

## Quebec Editor Heads Canadian Press

E. G. SMITH

editor of The Quebec Chronicle-Telegraph, who was elected president of the Canadian Press at the annual meeting of the Canadian Daily Newspapers Association at Toronto.

## *King to Pay Visit To Home Fleet*

LONDON, May 17 (CP).—Reuter's News Agency yesterday said it had learned King George expects to visit the home fleet of the Royal Navy some time during July.

**CONSUL APPOINTED**

VANCOUVER, May 17.—Senor Renato Cantu Lara has been appointed consul for Mexico in Vancouver. He succeeds Senor I. Magana, who has been appointed consul-general for Mexico in Peru. Senor Magana's headquarters will be at Lima. Senor Lara's duties extend over the Western Provinces and northwestern territory.

## *B.C. Berry Growers Considering Export Sales on New Plan*

### Formation of $50,000 Organization to Process Small Fruits by Sulphur Dioxide Method Proposed by Island and Mainland Growers

VANCOUVER Island and Mainland berry growers, attracted by improved conditions in the United Kingdom market, are considering formation of a $50,000 export organization to take immediate advantage of the British preference of 25 per cent offered Empire berry pulp imports processed in sulphur dioxide, it was learned yesterday from principals in the venture. Upwards of 500 tons of berries and other small fruits, worth $125,000 to the growers, would be marketed this year under the plan.

Lowered operation costs, greatly lessened freights, eliminating of icing charges, and a steady market that absorbs 53,000 tons of berry pulp processed in this way, yearly, are some of the factors being counted on by the growers, as they are proceeding with plans to finance the undertaking.

**COMMITTEE INTERESTED**

Meanwhile, the market extension committee of the Cabinet, which has already given considerable attention to the field opened up for British Columbia producers through use of the sulphur dioxide process, has called in H. C. Eakins, of Vancouver, who with Harry Beach, of this city, has had considerable experience with the processing of small fruits in this way.

The committee, Hon. N. S. Lougheed explained, was satisfied that a genuine opportunity could be opened to British Columbia berrymen through use of the new process, in so far as the shipment of export surpluses to Great Britain is concerned. The committee proposed to consult with technical experts as to the new process, to see to what extent it may be possible for British Columbia growers to avail themselves of the opportunity this year.

Promoters of the plan declared direct savings would follow use of

Continued on Page 2, Column 4

## DEMONSTRATION SET FOR SUNDAY

NELSON, May 17.—Nelson's Doukhobor jail population grew by eight today, when three adults presented themselves for admittance, declaring they had been in the nude at Thrums. Police officers called identified the people as having taken off their clothes and they were admitted. One couple had three children, and two other children, destitute owing to their parents being in jail, were taken in.

All was peaceful in the jail today. A new cooking staff was organized and carried on well. The Doukhobors demanded fruit, but their demands were not met. There were numerous visitors and a large number of Doukhobor sympathizers crowded around the jail yards all day.

It was reported that a truckload of Sons of Freedom had arrived in the city from Alberta, and that others were on their way. Further evidence was received that remaining members of the fanatical sect are planning another demonstration at Thrums on Sunday next.

## MANY CRIMES IN VANCOUVER

### Jewel Robbery, Store Looting and Holdups Feature Lawlessness

VANCOUVER, May 17.—A daring purse snatcher robbed Mrs. E. Hutchings, East Tenth, of a purse containing $2.45 in front of the Royal Theatre, East Hastings Street, at 5:10 p.m. Tuesday while the street was crowded with pedestrians and escaped pursuit by J. C. Sullivan, manager of the theatre, who witnessed the robbery.

Mr. Sullivan chased the man to Powell and Cordova Streets, where he lost him in a building. During his flight the man emptied the purse and threw it away. Police were called and searched the building, but failed to locate the thief.

**HELD UP AND ROBBED**

Responding to a knock on the rear door of his home at 9:30 p.m. Monday, Frank Mahr, Burrard Street, was met by an armed man who held him up and robbed him of $42. The matter was reported to the police Tuesday.

Breaking into the Invermay Cigar Stand, West Hastings Street, shop-breakers stole $75 worth of tobaccos. The Hastings Service Station, East Hastings Street, was looted of $3 and tobaccos valued at $12.

**FINDS CLOTHING SLASHED**

Miss R. Winters, Greycourt Hotel, East Hastings Street, reported that her room was broken into and all her clothing slashed with a razor. Police are endeavoring to discover the person responsible for this act of vandalism.

Two men who smashed the window of Campbell McLean's jewelry store, West Georgia, at 1 o'clock this morning, stole a quantity of jewelry and escaped in an automobile.

Cecil J. Rhodes, taxi driver, witnessed the robbery and gave chase in his car. He lost the men at Georgia and Beatty Streets, however.

## *Killed Boy in Dispute Over Bill*

MEXICO CITY, May 17 (AP).—Delfino C. Najera, member of the Chamber of Deputies from the State of Mexico, was beaten and nearly lynched last night by a mob after he shot and killed a fifteen-year-old boy who had insisted the deputy pay one dollar for food consumed in the restaurant owned by the boy's mother.

# Tiger and Cubs to Enter Celebration Pet Parade

## Official List of Sections Announced at May 24 Executive Meeting—Entries Now Being Received at Committee Headquarters

Official details of the pet animal parade to be held next Tuesday afternoon, in connection with the May 24 celebration, were announced at last night's meeting of the executive by Alderman T. W. C. Hawkins and George Allison, members of the parade committee.

There will be seven sections in the parade. The first will be for entries in the best-groomed and decorated dog and leader division. The next section is for the best-groomed and decorated cat and exhibitor. Next will come pets in cages, with or without exhibtors in costume. Then there will be a section for the best-dressed original girl with doll. All dolls will be allowed, whether carried or in buggies.

**GIANTS AND MIDGETS**

Prizes will be offered for the biggest pet in the parade. This will give an opportunity for those possessing giants, while the midgets will be entered in another class. Pets, other than dogs or cats and a novelty class, which includes other exhibits, whether dead or alive, complete the list of divisions.

The parade will start at the corner of Douglas and Yates Streets, at 1:30 o'clock, and proceed up Yates to Cook and then to the Royal Athletic Park, where the Vancouver Japanese Asahis and Victoria Elks baseball teams will play.

**PEANUTS FOR ALL**

Judging will take place en route to the ball park, and every child will be given a bag of peanuts. The committee already has been deluged with inquiries regarding entries, and the members wish to make it clear that any pet or child's exhibit is acceptable.

Entries can now be handed into the celebration headquarters, at 1229 Government Street. An unusual entry has been filed already in the novelty section, consisting of a tiger and cubs, attended by her keepers in suitable attire.

It is the desire of the committee in charge that this parade become a gala event for the kiddies, and all the children in Victoria and vicinity are invited to take part. All lead animals must be secured with a strong leash so that the parade will not be broken up by animals escaping. Entries may be telephoned in to committee headquarters by dialling Empire 7422. George Allison will marshal the parade.

NO REDUCTION IN QUALITY WITH LOWER PRICED
**Dentistry**
Only the price is less . . . the highest standard of workmanship and materials is maintained.
Come in and let us give you an estimate on your dental work. You will be amazed at the new low cost.
DR. GORDON LEDINGHAM
DR. E. S. TAIT
E 1815 707 YATES ST. Open Evenings

**Beatty Washer Store**
When clothes are rubbed and scrubbed on the washboard they soon loose their fine appearance. This rough treatment wears away the material and the delicate fibre. This loss in clothes is a heavy expense. Buy a Beatty and save this expense. It will pay for itself in wear and tea.
Phone G 7511—1609 Douglas St.

**'BURBANK'**
Canada's quality range. Enamel trimmed. Now reduced to sell at
**$99.50**
$9.50 Cash and Balance on Easy Terms
HATT'S HARDWARE

**TRUSSES**
Properly Fitted by Our Truss Expert and Guaranteed to Give Satisfaction
Abdominal Supporters
Surgical Elestic Hosiery
THE OWL DRUG CO., LTD.
Campbell Building Fort and Douglas — Prescription Specialists — W. H. Bland, Mgr. Garden 2112

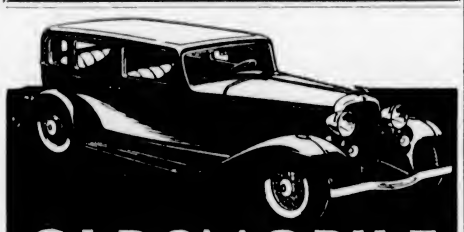
OLDSMOBILE
Scores a double triumph with a FINER SIX and a New STRAIGHT EIGHT
74-HORSEPOWER 6-CYLINDER ENGINE
87-HORSEPOWER STRAIGHT 8 ENGINE
NEW STREAMLINE STYLING
SOUND-PROOFED FISHER BODIES
RIDE REGULATOR
FREE WHEELING WITH THE IMPROVED SYNCRO-MESH TRANSMISSION
SILENT SECOND GEAR
ENGINE DECARBONIZER
FULL AUTOMATIC CHOKE
OIL TEMPERATURE REGULATOR
DOWN-DRAFT CARBURETION O34-13
Produced by General Motors of Canada in Canada
**Masters Motor Co., Ltd.**
809 Yates Street — Next to Capitol Theatre
**OLDSMOBILE 6 and 8**

**Batchelor's Cash and Carry**
PEOPLE'S CASH / POPULAR CASH / SELF SERVICE — THREE STORES — YATES ST. G 5931 / DOUGLAS ST. E 2431 / DOUGLAS ST.
**Wednesday Morning Snaps**
Fresh Creamery Butter, per lb., 19c; 3 lbs. for 54c
Delicious Breakfast Bacon, 2 lbs. for 25c
Fletcher's Hams, whole or shank half. Per lb. 15c
Finest Ham Bologna, 2 lbs. for 25c
Boiled Ham, sliced. Per lb. 29c
SALE OF LIBBY'S PURE FOODS—SEE SPECIAL BILLS
Australian Pastry Flour, 5-lb. cotton sacks 18c
Finest English Salad Oil, 16-oz. cans 29c
Empress or Jameson's Baking Powder 19c
Stanley's Delicious Orange Marmalade, 40-oz. jars 29c
Dutch Maid Salad Dressing, 23-oz. jars 37c
Jameson's Coffee, per lb. 37c
Sweet Juicy Oranges, 2 dozen for 25c
Grantham's Lime Juice, large bottles 29c
Unsulphured Black Figs, 2 lb. packet 29c

## Leech River to Be Patrolled by Mounted Police

SUB-INSPECTOR Robert Owens, accompanied by Constables Edward Williamson and Eldon McKay, of the British Columbia Provincial Police mounted division, will ride to Leechtown today to inspect the mining camp there and patrol the river for three days.

The river has been staked for many miles by prospectors, and the police intend to patrol the entire area to inspect conditions and see that crime is nonexistent in the area.

# CONVICTED OF BANK ROBBERY

## Gordon Fawcett Fails to Prove Alibi—Identified by Two Witnesses

VANCOUVER, May 17. — After deliberating for two hours, an assize court jury this afternoon returned a verdict of guilty against Gordon Fawcett, twenty-three-year-old companion of William Bagley in the escape from Oakalla Jail in January.

Fawcett was charged with the holdup of the Bank of Montreal, Cambie Street and Sixteenth Avenue, on September 19.

Taking the witness stand in his own defence, Fawcett testified that he was at the plant of Joseph Chew Shingle Company, West Sixth Avenue, at the time of the holdup.

The robbers were frustrated by E. Lepage Robinson, youthful teller. Robinson concealed his money and opened fire on the bandits.

**CHARGE DISMISSED**

Ross Utley and Glen Fleming were with him at the mill, said Fawcett. Charged with the latter, Utley and Fleming were acquitted in police court by Magistrate J. A. Findlay, who dismissed the charge against them.

J. L. Chew, a Crown witness, stated that Utley and Fleming were in his mill on the morning of September 19, when the bank was held up. A third man was with them, he said. Fawcett claimed to be the third man.

The holdup took place at 9:35 a.m., and Fawcett swore that he was in the False Creek mill from 8:30 or 9 o'clock to 11 or 11:30 a.m.

He was identified by a woman customer of the bank and by a twelve-year-old girl.

## CURTIS ADMITS HE WORKED HEARTLESS HOAX ALL THROUGH

Continued from Page 1

In the confession, Curtis said that he faked his entire story in the expectation of selling his writings to a newspaper which made him a lucrative offer when he first announced that he was trying to get in touch with the kidnappers.

**NOT QUITE HIMSELF**

"I honestly believe that for the last seven or eight months I have not been myself, due to financial troubles," he declared, after turning over his confession to Colonel Norman Schwarzkopf, State police head.

"I was apparently brought back to my senses by my telephone conversation with my wife, this afternoon, when she told me of the troubles she was having and how the children missed me. Also by my conversation with Inspector Harry Walsh."

**A POLITE REQUEST**

TRENTON, N.J., May 17.—It was learned from an authoritative source tonight that a request had been dispatched from the Attorney-General's office to Dean H. Dobson-Peacock, former Canadian clergyman now at Norfolk, Va., asking if he would come here "voluntarily" for questioning on the Lindbergh case.

It also was ascertained that Colonel Charles A. Lindbergh, himself, had not made known what his attitude would be toward the possible filing of charges against John Hughes Curtis, associate of Dean Dobson-Peacock.

A State trooper was directed to follow Curtis, and not permit the Norfolk man to leave his sight at the Lindbergh home.

**"JAFSIE" TALKATIVE**

HOPEWELL, N.J., May 17. — "Jafsie" talked today of a murder trail grown hot, and of developments that might be sensational.

"Jafsie"—Dr. John F. Condon—has spent two days in a study of rogues' gallery pictures in New York, in White Plains and in Yonkers, N.Y. The aged educationalist-baseball umpire-kidnap intermediary, gave no hint to eager inquirers as to his reason for believing progress was being made in the hunt for the slayers of little Charles Lindbergh.

The State police have turned back to the ransom money—all old bills of five, ten and twenty-dollar denominations—in the hope it may lead to important arrests. The serial numbers of all the ransom currency were kept, and have been supplied to banks throughout the United States. The Government was requested today to urge again on bankers the importance of keeping a close watch for this money, only a few bills of which have appeared.

**STILL INVESTIGATING**

Two grand jury investigations continued. One was in the county in which the body of the baby was found last Thursday. The other was in the Bronx, New York, where the grand jurors are inquiring into the ransom negotiations conducted by Dr. Condon.

# AIR CARNIVAL PLANNED HERE

## Junior Chamber of Commerce May Sponsor Demonstration Early in July

The Junior Chamber of Commerce last night decided to undertake the carrying out of an air carnival planned for this city early in July. This action was taken with the reservation that the executive of the body should first investigate the details and the financial responsibilities. Upon being satisfied in these respects, the matter will be pushed to a conclusion.

At the meeting last night a letter from Major D. R. McLaren, of the Canadian Airways, was submitted by R. H. B. Ker, and the proposal was explained by him and by Alderman W. T. Straith, members of the city advisory air board.

**TOUR OF B.C. CENTRES**

The general plan was the carrying out of a tour of the Southern British Columbia centres by some twelve aircraft. Two dates were suggested for Victoria, which would be decided later. One of these was Friday, July 1, and the other was Monday, July 4. The site for the exhibition of all kinds of flying would be at Gordon Head. It was suggested that invitations be issued to have some American planes visit the city at the time, and take part in the demonstration. The suggestion was made that there might be as many as forty machines here.

**EXPENSE NOT HEAVY**

The expense, it was explained by Alderman Straith, would not be heavy. Revenues would be derived by a charge at the gate.

As soon as the executive of the Junior Chamber investigates the matter, which will be done without delay, action will have to be taken to carry out the necessary arrangements connected with the event. It was urged that such a demonstration here would have the effect of making Victoria more "air minded" than it is at the present time.

# DENTISTS NAME 1932 OFFICERS

## Dr. E. H. Hetherington Is Elected President of Victoria Dental Society

Dr. E. W. Hetherington was elected president of the Victoria Dental Society at the annual meeting, held last evening in the Empress Hotel. Other officers elected were: Vice-president, Dr. S. F. Miles; secretary, Dr. William Russell, re-elected; treasurer, Dr. R. Mitchell. Executive committee: Drs. W. J. Gibson, C. B. Mess and A. S. Webster.

The newly-elected officers were duly installed by Dr. Lewis Hall, one of the charter members of the society, who complimented the organization upon its success, and asked for continued co-operation for the ensuing year.

During the evening, many matters of interest were discussed, including the forthcoming Pacific Coast Dental Conference in Seattle in July, and the arranging for a clinical meeting in June, to be conducted by Dr. G. H. M. Williams, of Toronto University.

Dr. A. S. Webster, the retiring president, occupied the chair, and those present were: Drs. E. W. Hetherington, R. F. Verrinder, W. J. Gibson, J. C. Foote, H. J. Henderson, S. F. Miles, E. C. Fowles, J. A. Fraser, H. L. Burgess, W. W. Bryce, W. N. Gunning, C. B. Mess, R. Mitchell, A. McInnes, Lewis Hall, V. F. Smith and William Russell.

## B.C. BERRY GROWERS CONSIDERING EXPORT SALES ON NEW PLAN

Continued from Page 1

the sulphur dioxide process where suitable. Freight rates east to Quebec of berry pulp in bulk are $1.05 per 100 pounds, as against $1.28½ per 100 pounds on the frozen product on which icing charges apply. The 25 per cent preference in the United Kingdom market, they said, leaves a comfortable margin under which British Columbia growers and shippers can trade.

Immediate plans call for the production of between 500 and 1,000 tons of small fruits this year under the new process, if financing arrangements can be completed by the group. If the plan meets with success, it would take care of surplus berry crops in British Columbia this year, and would lead to vastly increased acreages under cultivation when assured of a continuing future in Great Britain. A proportion of the product could also be placed in Eastern Canada with advantage, it is considered.

**TRIALS ARE SUCCESSFUL**

Strawberries, raspberries, logans, apricots, plums, blackberries and many types of small fruits have been successfully processed and marketed commercially under the plan.

For the most part fruit preserved in this way will keep for long periods of time, extending to several years. The sulphur dioxide process retains the consistency of jams and all the brilliancy of color essential to the attraction of the final product for sale. For upwards of eight years now jam makers have been experimenting with the process in this province, and for a much longer period than that it has been used in Britain.

Present requirements on the British market are filled almost completely by the Netherlands, but under preference arrangements much of this trade could be directed in Empire channels. Great interest is being taken in the proposals by the Government.

**CALLED TO VANCOUVER**

LETHBRIDGE, May 17.—Dr. J. W. Melvin, pastor of Wesley United Church here, has received an invitation and has accepted the call to Crosby United Church at Vancouver.

## OPEN GAME SEASONS SET BY GOVERNMENT FOR B.C. SPORTSMEN

Continued from Page 1

parts of Columbia, September 15 to October 15.

Mountain sheep (male), north of the C.N.R. and in parts of Cariboo, Lillooet, Fernie, Cranbrook and Columbia, September 1 to November 15.

Mountain goat (except in North and South Okanagan and Grand Forks-Greenwood), September 1 to December 15.

Bear (except white), September 1, 1932, to June 30, 1933.

Dates are also set on fur-bearing animals, including muskrat, beaver and otter, in parts of the Eastern District, akin to last year. Beaver and muskrat extend from March 1, 1933, to April 15 and May 15, 1933, depending on the area. Otter (except sea otter), are from December 1, 1932, to April 15 and May 15, 1933, depending on the area. Other fur-bearing animals not otherwise mentioned are opened to hunting from November 1, 1932, to February 28, 1933.

Bird dates have not yet been declared.

# FINDS PRICE OF GAS JUSTIFIED

## House Committee Reports on Investigation Into Gasoline Rates in Canada

OTTAWA, May 17 (CP).—The price of gasoline in Canada is "not unreasonably high," in the opinion of the House of Commons committee on banking and commerce, the final report of which was tabled this afternoon by R. Matthews (Conservative, Toronto East Centre). The committee went into a lengthy investigation of the oil refineries situation in Canada and the United States in order to ascertain the causes of the spread in price between the two countries.

The reference to the committee was based on a resolution moved by Dr. T. F. Donnelly (Lib., Willow Bunch): "That in the opinion of this House the price of gasoline to the Canadian consumer has for some time been too high."

**WILL MOVE AMENDMENT**

C. E. Bothwell (Lib., Swift Current), issued a statement today that he would move, seconded by Dr. Donnelly, an amendment to the report, recommending that the fixing of gasoline values for duty purposes be discontinued, and suggesting a reduction in the existing duties on all oil refinery products.

The main report is based largely upon the findings of the auditing firm of George A. Touche & Company, Toronto, which was retained by the committee to make a complete survey of the accounts of the Imperial Oil Company with special attention to the costs of production of gasoline in its relation to the sales, distribution and administrative costs. The auditors were also asked to make comparative statements of the selling costs of the British American Oil Company and the McColl-Frontenac Oil Company, Limited.

# WINTER MEETING SEASON CLOSED

## Informal Gathering Marks Conclusion of Round Table Club's Weekly Sessions

Members of the Round Table Club closed their Winter dinner meeting season with an informal gathering in the Empress Hotel last night. Although the official meeting season has been closed, arrangements were made for informal outings during the Summer. Alderman W. T. Straith, president, was in the chair.

A prize for the best five-minute address given during the season by any of the members was presented to W. H. Wilson, whose talk entitled "School Problems" won favor with the members. Harold Patterson, who originated the idea of the short talks, presented the trophy, which was awarded by Alderman Straith.

Dr. D. W. Graham, past president, outlined to the members the arrangements for an outing to be held on Sunday, May 29, when they will visit Leechtown and Sooke Lake. The party will leave the corner of Douglas and Fort Streets at 7 a.m. and will travel in cars to Leech River. A hike up the river to Leechtown will be made, after which they will return to their cars for the journey into Sooke Lake.

The meeting closed with a contest for the Aanalas Cup, also presented by the president, which was awarded to J. H. McConnell.

## B.C. GROWERS ASK FOR DUTY

Continued from Page 1

value for duty purposes of imported tomatoes, on last year's basis. Local crop piling up with several cars awaiting outlet today. Growers maintain value for duty purposes will not materially alter present consumer prices, because dealers are getting sole benefit from absence of value fixation. Suggest value be fixed immediately, or by May 23 at latest, because supplies will continue Sunday and Victoria Day, with no outlet, causing glut."

**HEAVY IMPORTS**

Back of the formal representations made to the Government are said to be conditions leading to anxiety on the part of the growers. These included heavy imports of tomatoes into Canada from the Mississippi Valley, Mexico, and several other points, to the disadvantage of Canadian producers, with heavy crops maturing now under glass; and to be followed later by the field variety in volume.

Last year the value of hothouse tomatoes in British Columbia was $402,372, exclusive of the value of the field crop, worth another $350,000. Imposition of fair values for duty purposes, growers contend, would give the British Columbia product a chance to clear, without the distress of last year.

Can Be Obtained at All Good Drug Stores
Special Agents
VANCOUVER DRUG COMPANY'S EIGHTEEN STORES

# Change Made In Taxing of Phone Calls

OTTAWA, May 17.—The tax proposed on long-distance telephone calls was under fire in the House of Commons tonight, when the House, in committee of ways and means, considered the budget resolutions.

The original provision of a flat rate of 5 cents for every call in excess of 15 cents was amended by Hon. E. N. Rhodes, Minister of Finance. The amendment sets forth that the new rate will be 6 per cent of the amount charged by the telephone company to the caller. In the case of public stations and automatic telephones, the rate will be 5 cents for calls in excess of 25 cents, this rate to hold up to 80 cents; and 5 cents for each additional 80 cents.

The item finally carried.

# Gives Lie to Rumors of Resignation

OTTAWA, May 17 (CP).—"They won't be so anxious to have their parades when they get out of jail," declared Hon. S. F. Tolmie, Premier of British Columbia, commenting here today on the recent nude demonstrations of Doukhobors in the Nelson area.

"What other way was there besides arrest?" he asked. "We can't let the Doukhobors continually flaunt our laws and make constant trouble without taking some action."

Premier Tolmie, during the interview, discussed present conditions in the Coast Province. He was not thinking of election now, he said. He did not have to appeal to the electors for another year, and he also declared he has no intention of resigning the premiership, despite recent rumors.

"I am fit and right on my toes," he told the interviewer.

SOUTHAMPTON, England, May 17 (CP).—An inquest will be held tomorrow into circumstances surrounding the death of the Earl of Egmont, former Alberta rancher, who died yesterday from injuries sustained in an automobile accident.

Solicitors of the Avon Castle estate, where the earl and his son, Viscount Perceval, lived in the kitchen, maintained strict secrecy regarding the time and place of burial.

**FREE 2 WEEKS VACATION**
2 weeks holiday for 2 people Anywhere IN CANADA

A GLORIOUS summer vacation for two—14 days anywhere in Canada, with all expenses paid up to $500 (or $500 in cash, at the option of the winner). Any two people may take this wonderful trip—husband and wife, two relatives or two friends. If you live on the Prairies you may go to Toronto or Montreal, visit the home folks in the East, or spend your holiday on the breezy Pacific coast; if your home is in British Columbia, you could visit such famous resorts as Lake Louise, Banff, Jasper Park, or make a tour of Vancouver Island . . . There are so many places you could go, people you could visit, things you could do, if you could take such a trip—and you may! There are other prizes, too: Eight Second Prizes (two to each of the four Western Provinces), consisting of week-end trips for two people, all expenses paid up to $75 (or $75 cash at option of winner).
JUST WRITE A SLOGAN
Just write a Nabob Slogan, using ten words or less, about either Nabob Tea, Nabob Coffee or Nabob Baking Powder (but not all three together); write it on an Official Slogan Contest Entry Form, obtainable at your grocer's. When you get this form, read all the rules and particulars carefully, then get to work.
It's easy to write a Nabob Slogan. Here's an example, the well-known Nabob Tea Slogan: "Tea as it should be" . . . Think for a few minutes, you'll easily find half a dozen suitable phrases. You might, for instance, suggest a slogan which emphasizes the unvarying high quality of Nabob Baking Powder, Coffee and Tea; or your slogan might feature the fact that the name "NABOB" represents an old-established, Western Canadian Industry. Other helpful hints and facts are given on the Official Entry Form.
You need this trip! Get to work now . . . decide to enter the Contest . . . and win!
Get Full Particulars and Entry Forms FROM YOUR GROCER NOW!
If he cannot supply you, write direct to
KELLY, DOUGLAS & CO. LTD. VANCOUVER, B.C.
NABOB
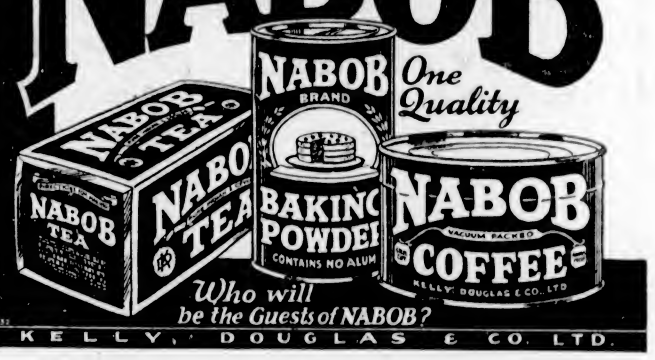

KELLY, DOUGLAS & CO. LTD.

**MEAT SPECIALS**
At the NEW ENGLAND MARKET
SELECTED STEER BEEF
Pot Roast Beef, per lb. 10¢
Boiling Beef, per lb. 9¢
Prime Ribs of Beef, per lb. 16¢
Choice Beef Sausages, per lb. 10¢
QUALITY LOCAL LAMB
Shoulder Lamb, per lb. 14¢
Legs Local Lamb, per lb. 27¢
Lamb Chops, per lb. 20¢
Lamb Stew, per lb. 10¢
CHOICE PORK
Legs of Pork, per lb. 15¢
Loin of Pork, per lb. 15¢
Pork Steak, per lb. 12¢
Pure Pork Sausages, per lb. 15¢
**New England Market**
750 Yates St. (Opposite Dominion Hotel). Empire 2823

# Premier Asserts Judges Unworthy Of Canadian Bar

### Political Patronage Responsible for Too Many Indifferent Minds on Bench—Court of Final Resort in Canada Made Impossible by Inadequacy of Remuneration for Leaders

OTTAWA, May 17 (CP).—Canadian judges are too numerous and underpaid, Premier R. B. Bennett told the House of Commons today. The judiciary as a whole does not reflect the genius of the legal profession from which it is recruited, and in too many instances political patronage, rather than individual merit, has elevated a man to the bench.

As a prologue to the passing of a bill levying a special income tax of 10 per cent against judges, army and navy men and Royal Canadian Mounted Police, the Prime Minister, a former Minister of Justice and past president of the Canadian Bar Association, spoke candidly on the judiciary of the country.

**SALARIES TOO LOW**

The low salaries paid to judges, he said, have resulted in "a judicial body which does not reflect the genius of the legal profession in this country."

The dual system of appointments—the Dominion and the provinces—has produced too many judges, and "instead of a few highly trained minds upon the bench, you have large numbers of indifferent minds administering justice."

In recent years considerable criticism has been leveled at the judiciary, proceeded Mr. Bennett. This resulted from two causes — the calibre of the men on the bench, determined largely by the low salaries paid, and "I am saying this in no overly critical sense or as indicating one party more than another—there has been too much political patronage concerned in appointments to the bench. The result has been the test whether a man is entitled to a seat on the bench has seemed to be whether he has run an election and lost. In few instances has the test been the merits of the appointee."

**AN IMPOSSIBLE HOPE**

The Prime Minister made one observation evidently relating to the establishment in Canada of a court similar to the Privy Council in Great Britain, the final court at present for Canadian litigation.

"We can never hope," he said, "to make up a court of final resort of which the ex-Minister of Justice (Hon. Ernest Lapointe) has spoken in times gone by until we are able to attract by suitable salaries, during the period of active service and adequate retiring allowances thereafter, men of outstanding position in the profession who are leaders at the bar."

## CANADIAN SURGEON WINS SIGNAL HONOR

VANCOUVER, May 17.—A signal honor was conferred on Dr. R. Glen Urquhart, formerly of Revelstoke, at the Thoracic Surgeons' Conference, at Ann Harbor, Mich., recently, when he was made a fellow of that organization. Dr. Urquhart, who graduated from McGill University in 1925, is chief surgeon of the Connecticut State Tuberculosis Commission. He went to Norwich, Conn., seven years ago as resident physician at Uncas-on-Thames. Shortly afterward he was made assistant superintendent at that institution, and last July was appointed to his present position.

## HUNTING RIGHTS OF INDIANS IN DISPUTE

CALGARY, May 17 (CP). — Written judgment will be handed down determining the hunting rights of Indians on Crown lands in Alberta. This announcement was made by Chief Justice Harvey, of the Alberta Appeal Court, today, following conclusion of argument by counsel on three stated cases involving the alleged rights of Indians to carry on hunting regardless of the provisions of the Game Act.

The case came before the Alberta Appeal Court when Thomas Wesley appealed against his conviction for shooting a deer with horns less than four inches. Wesley is a Stoney Indian and in his appeal claimed special hunting and fishing rights.

# ARREST MADE AFTER CHASE

### Police Capture Pair Wanted Here and in Vancouver on Several Charges

Two men, wanted here and in Vancouver on charges of passing bogus cheques, were captured after a thrilling chase through Chinatown and the Victoria Gas Company's yards yesterday noon.

Detectives Fearon Woodburn and Henry Jarvis captured C. Docile, alias J. Crock, who is wanted on several charges by Vancouver police. Constable Douglas Bone caught Donald Mackenzie, who will first answer a charge here of obtaining an automobile under false pretences before being turned over to the Mainland authorities.

**ALARM GIVEN**

When the alarm was given that Mackenzie and Docile had been seen on Fisgard Street, Constable Bone hurried out of the charge office and shouted to the men to stop, but they took to their heels.

He chased them down Fisgard Street, along Government, down Herald Street and across a vacant lot. He captured Mackenzie as he was scrambling over a fence.

**PICK UP TRAIL**

When Mackenzie was brought back to the police station, the detectives were put on the trail of Docile, and after a chase through the B.C.E.R. Company's sheds and car tracks and across the Gas Company's yards, the man was eventually captured. He is being held for Vancouver police, who sent an escort over on last night's boat.

The charge on which Mackenzie was arrested emanates from the sale of a car by the Begg Motor Company to the accused. It is alleged that Mackenzie gave a bogus cheque to the firm and then drove Up-Island, where, it was said by police, that Mackenzie sold the car, taking a $50 deposit pending completion of sale. Before the sale was completed, however, he and his companion drove back to Victoria, police allege.

# CAMPAIGN WILL BE CONSIDERED

### Ottawa Government Promises Consideration of Plan to Attract Tourists

George I. Warren, president of the Canadian Association of Tourist and Publicity Bureaux, has received a reply from Hon. T. G. Murphy, Minister of the Interior, at Ottawa, relative to the representations made for an extensive advertising campaign to attract tourist travel from United States and the British Dominions. The minister sets out that the matter will receive the attention of the Government as soon as the financial situation in the country warrants it.

Mr. Murphy points out, however, that the Government is not unmindful of the importance of the tourist trade. The Dominion is paying millions of dollars in the matter of highway construction for the attracting of tourist travel to the country. In this connection the work in the Big Bend in British Columbia is cited.

In addition there are vast sums being spent on the parks and the distribution of valuable literature in this connection. Moving pictures, setting out the attractions for lovers of wild life in Canada, are also being utilized by the Government in advising the residents of the United States and Great Britain of the attractions here.

## ASK PROBE OF BRIDGE COSTS

Continued from Page 1

ture that was estimated to cost $6,000,000, and I have endeavored in years past to secure what I conceived to be an adequate explanation, and so far," he added, "I have no adequate explanation."

Robert Gardiner, leader of the United Farmers, and James Woodsworth, Winnipeg Laborite, led the agitation for a royal commission. The Dominion, he said, was paying large sums each year to guarantee interest charges on the bridge bonds and yet no explanation ever had been given why the original estimate was trebled.

Two reasons were advanced by Hon. C. H. Cahan, Secretary of State, for the increased cost of the bridge. The first was the acquisition of large blocks of real estate for the approaches, and the second was the use of heavier steel than anticipated.

**PLANS CHANGED**

Who was responsible, asked Mr. Gardiner, for changing the plans of the bridge after Parliament had approved them? That was a pertinent question, he submitted, and should be answered before a royal commission.

The Montreal Harmor Commission altered the plans, replied Mr. Cahan, with the approval of the Minister of Marine of the day.

After spending forty years in the "bush," or wilds, of Australia, a man recently visited the city of Hobart, and saw for the first time automobiles, electric lights, street cars, clocks, the sea, and ships, and declared that he found beer appetizing but smoking unpleasant.

# P. E. GEORGE NEW LEADER

### Succeeds George Beck as President of Junior Chamber of Commerce Here

P. E. GEORGE

Percy E. George was last night elected president of the Junior Chamber of Commerce by the unanimous vote of the body at its annual meeting, succeeding George Beck in that position. Mr. George was vice-president last year and is a member of the Victoria School Board. Frank Partridge was nominated as a candidate, but declined to stand.

Frank Timmis was elected vice-president. The four members of the executive elected for the year to serve with the president and vice-president were Frank Partridge, Warren W. Martin, Donald Brake and E. J. Browning.

A feature of the meeting was the presence of R. H. B. Ker, newly-elected president of the senior chamber; R. W. Mayhew, past president, and G. H. Stevens, newly-elected vice-president. Each of them gave praise to the junior body for the efficient service it was rendering.

**ANXIOUS TO WORK**

George Beck said that he regarded the junior chamber as a training school for the senior body. The junior organization was not a service body but was, like the senior body, concerned with industrial development of the city. He advised the seniors to take full advantage of the energy which was evident among the young men.

Mr. Ker declared the junior chamber had made a name for itself and referred especially to its activities in the matter of the Buy British Columbia Goods campaign and the Home Products Fair. This was a time when the interest in the chamber activities, both senior and junior, should be increased.

**SUPPORT FOR CITY**

Mr. Mayhew offered advice to members of the junior body in the line of support to the city. He did not know where the prospects were any better for one entering upon an enterprise than in this city. The seniors needed the juniors more than the latter realized, he said.

Mr. Stevens lauded the junior body in connection with their enterprises, and said the enthusiasm manifested in connection with the Home Products Fair in a year when it was thought doubtful whether it could be made a success, reflected the greatest credit upon the members of the body.

## BLAZING QUEBEC FORESTS LEAVE SMOULDERING RUIN

Continued from Page 1

Properties on the mines of Powell and Waite, Montgomery and Ackerman developments were burned with a loss of $500,000. The Canadian National Railways lost telegraph wires and two bridges, impeding its train service. A greatly augmented fire-fighting force was battling the fire which, while turned by the breeze, was still a menace.

From Riviere Du Loup came reports that huge fires were raging in the Estcourt Forest, and Riviere Bleu advised by long distance telephone that disaster to the village of Sully, near the Maine border, had been narrowly averted by a force of 125 men, who brought under control a fire that had reached to within half a mile of the outskirts of Sully. Forty thousand trees in the Packington-Robinson forest were destroyed, and here again damage was high.

**THREE RIVERS BLAZE**

At Three Rivers a pile of 50,000 cords of pulpwood, property of the International Paper Company, caught fire tonight and was burning briskly. Thousands of gallons of water were being poured on it, and Three Rivers fire department believed they had it in hand. The pile, situated on a cement pier, was not regarded as a menace to the city.

The Eastern townships received a welcome shower of rain, very much reducing the fire hazard, but practically all other sections of the province were again faced with dryness, high temperatures and heavy wind. Fires of varying intensity were reported in the Gatineau and Maniwaki districts, and in the vicinity of Montreal and in Lake St. John.

## *Silver Wave Due At Seattle With Treasure Seekers*

SEATTLE, May 17 (CP). — The motorship Silver Wave, which left Vancouver early this Spring to carry a treasure hunting party to Cocos Island, off Costa Rica, was due here tonight or tomorrow with five members of the expedition aboard. The vessel, owned by the Arctic Transport Company, will sail for the Arctic after drydocking.

Nineteen members of the expedition are still on Cocos Island, searching for loot reputedly buried by bucaneers. The Silver Wave left San Pedro May 7. The five expedition members aboard are Capt. Gus Whidden, W. Clayton, Jr., E. Taylor, J. Burton and A. Collier. Col. R. D. Adams, of the treasure hunters, left the Silver Wave in San Pedro to negotiate for another vessel to carry supplies to Cocos Island.

## *Ships of Dollar Fleet Will Stop For a While Today*

SAN RAFAEL, May 17 (AP).—While ships of his far-flung organizations stop for fifteen minutes on the seven seas in tribute, Captain Robert Dollar will receive the homage of friends and sorrowing relatives at funeral services in a quiet little church here tomorrow.

The funeral ceremony will be simple, in accordance with the last wishes of the veteran shipowner. A brief eulogy will be delivered by Rev. John Jefferson Canoles, pastor of the First Presbyterian Church of San Rafael. Interment will be made in the Dollar family plot at Tamalpais Cemetery here.

# SAANICH FREE FROM DISEASE

### Only Two Infectious Cases Reported in Municipality During April

Infectious diseases were practically absent from Saanich during April, only two cases of chickenpox and one of measles having been reported, according to the report of Dr. David Berman, medical health officer of the municipality.

"We attribute our freedom from infectious disease to the careful check-up work that is constantly carried on by the Health Centre staff and the co-operation received from the teachers in the schools," states Dr. Berman in his report.

In the preventive work only seven vaccinations against smallpox were performed, compared with 440 for the previous two months.

**THE REPORT**

The report in detail follows:

Nursing visits, 91; nonnursing visits (educational, etc.), 278; infant welfare visits, 163; preschool children visited, 88; well baby clinics held, 2; well baby clinics attendance, 30; school children inspected by nurses, 964; school children examined by medical officer, 395; school children weighed, 149; school children measured, 149; school children's eyesight tested, 221; school children treated by dentist, 84; home school visits, 299; visits to cases and contacts by medical officer, 59; health talks given, 6; interviews, 206; telephone consultations, 200; minor treatments in schools, 207; sanitary inspections, 35; vaccinated, 7; notices sent to parents, 459; communicable diseases occurring in municipality, chickenpox: 2, measles 1.

# UNITY IS BASIS OF REFORM IDEA

### T. Guy Sheppard Declares All Classes Must Be Represented in Any Nonparty Movement

"Any movement that has for its object the change from the present system of Government, not alone in Canada, but in all parts of the civilized world, must be maintained on severely practical lines; must be broad in its scope and must include all classes of citizenship," declared T. Guy Sheppard, head of the Government Reform Movement, in an address to members of that organization here last night.

Mr. Sheppard maintained that no group of individuals, no matter under what name they chose to operate, could hope to gain the support and sympathy of sane thinking people if their efforts were to be directed to the advantage of one particular class. "It is of no use to attempt a united front unless all classes are to be represented. The modernist viewpoint must be respected, and so long as the extremists are in control of any united front movement, it is smashed before it begins," Mr. Sheppard declared.

**CHARGES POLITICS**

The meeting was called mainly for the purpose of hearing a report from Mr. Sheppard concerning his views on the meeting of the "United Front" movement held here last Friday. Mr. Sheppard said he was not greatly impressed with the views expressed by some of the delegates at the meeting. He charged that the severest form of politics had been played at that meeting, but he still, he said, maintained the hope that some good would come out of it.

"We cannot hope to get anywhere if we are to cultivate a one-track mind. Any change from the present system must obviously come through legal and peaceful means. Otherwise, we are lost. We are jammed between the extremists and the apostles of the present system," Mr. Sheppard stated.

**DOOR STILL OPEN**

In the meantime, Mr. Sheppard intimated, the Government Reform Movement would carry on its work, but would continue to leave the door of negotiations ajar in so far as becoming identified, or amalgamated, with any other movement.

J. S. Pudney, who is interested in a land settlement scheme, through which he hopes to place a large number of families on the land by a co-operative movement, gave further details of his plans.

Other speakers were Dr. G. Wardle and S. F. Newell, who acted as secretary for the meeting.

## MORNING SITTINGS TO START IN HOUSE

OTTAWA, May 17.—The House of Commons will begin morning sittings next Thursday. A motion by Premier R. B. Bennett calling for the House to meet at 11 o'clock in the morning on Thursday, and each day of sitting thereafter until prorogation, was carried in the House this afternoon. The Prime Minister stated that the question of sitting on Saturday might be taken up later. It was not the intention to sit on Wednesday evening.

**COASTGUARD HEAD DIES**

WASHINGTON, May 17. — Rear-Admiral F. C. Billar, commandant of the United States Coastguard, died at his home late today from a complication of maladies following an attack of influenza

# JURY VISITS KAPOOR AREA

### Supreme Court Inspects Property Involved in Action for Damages

Charred stumps, thousands of feet of blackened timber, an idle sawmill that once supported 150 men and their families, a vacant lumber yard which stored 8,000,000 feet of finished product, and acres of fire-reddened wasteland was the mute evidence given to a special jury of the Supreme Court which, yesterday afternoon, visited the once-prosperous settlement of Kapoor, thirty-five miles from Victoria, to secure first-hand information in connection with the $223,000 damage action being heard here.

Mr. Justice W. A. Macdonald, the jury of eight, lawyers for both sides, the sheriff and court registrar made the trip to Kapoor by auto and spent more than an hour examining the area, swept by fire on August 19, 1930, and for which blaze the Kapoor Lumber Company is suing the Canadian Northern Pacific Railway, operated by the Canadian National, for $223,000 in damages, alleging negligence on the part of the railway company for the fire that started on the railway right-of-way.

**JURY UNDER GUARD**

The tour was made in silence, as strict instructions had been issued by His Lordship that no one should converse with members of the jury concerning the action being tried, and at all times the selected eight were closely guarded by the sheriff. Armed with maps and drawings, the jury marched over the desolate area and identified the salient points.

Kapoor settlement nestled in a natural basin formed by hills of Sooke Mount Healey, 2,400 feet above sea level, overlooks the settlement of which now only a few houses remain. The sawmill, equipped with modern machinery, operating a lighting plant, waterworks system and fire protection tanks, is not working and has been idle now for almost two years. A scene of desolation meets the eye from on top of a steep hill which marks the opening into the basin. Railway lines running in various directions, a locomotive, a long string of timber trucks and a row of loading platforms give a fair idea of the size of the undertaking before the forest fire attacked.

**BIG SUM INVOLVED**

The amount of the alleged damages to the Kapoor Lumber Company's property has been fixed at $223,000, and this is the largest sum to be involved in a single court action here in several years. The railway company is opposing the allegations of negligence of the lumber company and many witnesses have been summoned to give evidence on both sides. The trial enters the third day today and so far only four witnesses have been examined.

The taking of evidence was halted yesterday afternoon following a conference between counsel concerning a private view of the stricken area. When the court opened yesterday morning, Hon. R. L. Maitland, K.C., leading counsel for the plaintiff company, suggested a personal inspection by the jury before any further evidence was taken. E. C. Mayers, K.C., defence counsel, suggested the inspection take place after all evidence had been submitted to the jury. Mr. Justice Macdonald said that the case was one of great importance and the amount involved so large that he would, if necessary, direct an inspection before and after the taking of testimony of witnesses. Arrangements were then made.

The case will be continued this morning, commencing at 10:45 o'clock, and it is expected the trial will last another week and possibly more.

## WOLF-FISH CAUGHT AT CHEMAINUS BY LOCAL FISHERMEN

CHEMAINUS, May 17.—William Wilson, of Chemainus, accompanied by C. Donaldson, using a 150-foot line and a home-made jigger, caught a wolf-fish off Hospital Rock this morning, which measured four feet and ten inches in length. A description of the fish was telephoned to the biological station at Departure Bay, and the official in charge there identified it, stating that some half-dozen wolf-fish had been sent in, averaging one a year for some years past.

The biologist stated that the fish lives on sea urchins, snails, etc., found on the ocean bottom. The fish is gray in color, with black markings. It has no pointed fins like other fish, simply one long and narrow dorsal fin. The head is very like that of a Boston bull terrier, while its teeth are, on the outer edges, curved and set far apart, the upper and lower jaws having hard grinders of the size, shape and color of salmon-roe, with which its grinds its food.

This extraordinary looking denizen of the deep has been on view all this afternoon at the Government Wharf, and has attracted a great deal of attention.

## TOLL OF BLAZING PASSENGER LINER MAY EXCEED 300

Continued from Page 1

traordinary rapidity with which the flames spread after their discovery early in the morning. The majority of the passengers were awakened from their sleep and hustled on to the deck to find themselves immediately in an inferno of smoke and heat.

**LIFEBOATS DESTROYED**

Although the captain kept the vessel's head to the wind a number of lifeboats soon were destroyed and it was impossible for the passengers to make their way to the stations allotted them in the boat drill. The supply of rafts and lifeboats appeared, however, to have been ample.

The wireless cabin was put out of commission almost at the beginning of the fire and it was impossible to send out SOS. calls. The Contractor, however, sighted the blaze from a spot thirty-five miles away and dashed to the scene. Stokers of the rescue vessel worked "like fiends," their officers reported, to get every ounce of pressure.

**TANKER WAS NEARBY**

The Contractor found the Soviet tanker Sovietskaia Neft already on the scene. The Russian boat's explosive cargo made it imperative to keep at a safe distance, but some 400 passengers and seamen were carried over to the tanker on rafts or picked out of the water.

The Mahaud reached Aden three hours after the Contractor, and there were scenes of heartrending poignance on the pier as her survivors found relatives whom they had thought lost had reached safety and port before them.


The Prescription Chemists

Exclusive

Not just to be different, but to be more exacting in the dispensing of medicines, have we a truly ethical prescription service.

FORT AT BROAD — McGill & Orme LIMITED — PHONE G ARDEN 1196

**For Sale or To Rent**

**Furnished or Unfurnished House With All Modern Conveniences**

Situated in attractive grounds. Large drawing-room, sitting-room, dining-room, six bedrooms upstairs, three bathrooms. Very reasonable rates to desirable tenant.

Telephone G 5185 Before 2 P.M. or After 7:30 Evening

**FOR RENT**

**Up-to-Date City Office — Broad Street**

Steam heated and fully modern, this commands a central position, in the heart of the business section. We will make any alterations to suit reliable tenants.

For Further Particulars Apply

**E. B. RICHARDS**

Empire 7722 Suite 7, Métropolitan Bldg. Opposite Postoffice

Australian Pastry Flour, 10-lb. sacks ..... 30¢

**PIGGLY WIGGLY**

**NEAR HIGH SCHOOL**

AN ATTRACTIVE BUNGALOW, HALLWAY, LIVING-room opening into dining-room, with open fire and built-in buffet, 2 large bedrooms with clothes closets, 3-piece bathroom with porcelain fixtures, full cement basement, wash tubs and furnace, nice garden, some fruit trees, garage, cement walks. Situated on a quiet boulevarded street, near car line. Low taxes. To raise cash to clean up an estate we offer this desirable home at ..... $1,700

**GORDON HEAD**

4 ACRES RICHEST DARK SOIL IN SPLENDID TILTH, 1 acre logans in bearing, balance ready for crop; a modern bungalow, cheerful living-room with open fire, 2 fine large bedrooms, 3-piece bathroom, kitchen and pantry; full cement basement, furnace and wash tubs. The whole in A1 condition. Pretty garden with cement walks surround the house; double garage and other buildings. Sacrifice price, on terms ..... $4,800

**LANGFORD**

COUNTRY HOME ON ISLAND HIGHWAY, 3 ACRES and bungalow of 6 rooms and bathroom, outbuildings and chicken plant; good garden. Owner, leaving, will consider any reasonable offer.

**OAK BAY**

A NEW BUNGALOW, 5 LARGE ROOMS WITH OAK floors, furnace and garage. Extra well built. Near sea and golf links. Great snap (on terms) at ..... $3,600

**COLES, HOWELL & CO., LTD.**

638 View Street G 1032

(ESTABLISHED 1901)

**Angus Campbell & Co., Ltd.**

1008-10 GOVERNMENT ST.

**Exceptional Values**

*For Those Who Shop Here This Morning*

**Women's New Celanese Silk Frocks $3.75**

SIZES 16 to 44 — Excellent quality and smartly styled dainty Celanese Silk Frocks in beautiful pastel colors, in sizes 16 to 44. Very unusual value at ..... $3.75

**"Kayserettes" in Pink or White**

The Undie sensation! Clever Vests and Tights knitted of fine quality lisle and specially priced for economy at ..... 50¢ Small, Medium and Large Sizes — 50c

**Corselettes $1.25**

Lightly Boned Corselettes of firm stripe material, boned at front for new uplift bust. Sizes 32 to 38. Special, $1.25

**Suede Taffeta Slips, $2.29**

New Bias-Cut Costume Slips of suede taffeta, daintily trimmed with lace. Pastel shades. Priced at ..... $2.29

**Harvey's Nonrun Vests and Bloomers, 79c**

Harvey's Nonrun Bloomers, Vests and Panties, in small, medium and large sizes. Excellent quality and excellent value at ..... 79¢

**Regular $1.25 Full-Fashioned Silk Hose**

300 Pairs of Fine "Holeproof" Full-Fashioned Pure Silk Hose, light service-weight, narrow French heels; all new shades. Regular $1.25 pair, for ..... 89¢ Every Pair First Quality — 89c PAIR

**Millinery Special!**

A FINE SELECTION OF BRAND NEW

**Straw Hats**

*At $1.95*

FORMERLY PRICED UP TO $3.95

Here is a splendid Millinery bargain for half-day shoppers. Smart new Straw Hats in black, navy and brown, formerly priced at $2.95 and $3.95, on sale this morning at ..... $1.95

**Sale of Novelty Silk Gloves Regular up to $1.75**

Fine Quality Novelty Silk Gloves, with double-tipped fingers; all good colors, in smart slip-on styles. Regular to $1.25 pair, for ..... 89¢ — 89c PAIR

**PIGGLY WIGGLY Canadian Products FIRST**

★ —In Addition to the 9c 19c 29c 39c SALE SPECIALS

**The Following Will Be Available WEDNESDAY A. M. ONLY MAY 18**

| | | |
|---|---|---|
| MAXWELL HOUSE COFFEE | (Limit 2 lbs.) lb. | 39c |
| P. & G. Naptha Soap | 8 bars | 19c |
| Chipso | Large package Each | 19c |
| Extracts | Nabob or Empress 4-oz. bottle—each | 29c |
| Floor Wax | Nawes, ½ lb. Each | 20c |
| SWANSDOWN CAKE FLOUR | pkg. | 25c |
| Spratt's Bird Seed | 17-oz pkg. Each | 15c |
| CRISCO | 3-lb. tin (with strainer free), for | 69c |
| Crabmeat | Friar Brand Fancy Quality ½'s, per tin | 25c |
| Raspberries / Strawberries | Aylmer Fancy Quality 8-oz. 2 tins | 25c |

| | | |
|---|---|---|
| VALENCIA ORANGES—Large size | Doz. | 34¢ |
| APPLES—Yellow Newtowns, fancy quality | 3 lbs. | 23¢ |
| SUNKIST LEMONS—Full of juice | 2 doz. | 25¢ |
| TOMATOES—Hothouse, finest quality | lb. | 25¢ |

# The Daily Colonist

Established 1858.

The Colonist Printing and Publishing Company, Limited Liability.

J. L. Tait, Business Manager.

Subscription Rates by Carrier and by Mail in Districts Contiguous to Victoria, Served by Colonist City Carriers:

| | |
|---|---|
| Yearly | $12.00 |
| Monthly | 1.00 |

All subscription rates payable in advance. Mail subscribers are requested to make all remittances direct to The Daily Colonist.

Subscribers in ordering change of address should be particular to give both old and new address.

Subscription rates by Mail:
To Canada, Great Britain, the United States and Mexico, except districts as above:

| | |
|---|---|
| Yearly | $6.00 |
| Half-Yearly | 3.00 |
| Quarterly | 1.50 |

Wednesday, May 18, 1932


## HANDICAPPED SAANICH FARMERS

The farmers of the Saanich Peninsula have a hard row to hoe, and it is all the harder at a time when the prices for agricultural produce have fallen to a low ebb. There are certain handicaps under which they labor and have labored for a considerable time past, and some at least of these may be in part removable. They will not be removed, however, until there is a better appreciation of the interdependence of urban and rural prosperity. In the promotion of this interdependence the urban dwellers can help; in other words, they can help to promote their own permanent well being.

There is the case of the milk producers of the Saanich Peninsula. By far too great a percentage of their output goes to waste because contracts for the delivery of the full quantity produced cannot be secured. At the same time dairies which might take all the Saanich supply are securing milk product from as far afield as Courtenay. They could be helping their own people by helping the producers nearby. Those producers buy their supplies in this community. There may be an explanation why a course of this character should be pursued, but there cannot be any logical explanation of why Saanich milk is partly a waste product. The fact that the full market cannot be found in the logical place is one of the reasons why Saanich cattle farmers are suffering.

There is the old question of the high price of feed which militates against successful farming, particularly in the matter of cattle and poultry. Feed of various kinds—bran and shorts, etc.—can be secured much cheaper in Vancouver than in Victoria, yet this city is supposed to have the same terminal freight rates as the Mainland city. It is true that in cases where farmers combine to bring in carload lots of their own a very substantial reduction can be effected in the cost of feed, but it is not always easy for this course to be followed as the farmers have not always the money to pay on the spot. The price of feed through the years has remained a heavy handicap.

Our merchants, particularly those engaged in the feed business, can assist the Saanich farmers in making a living by co-operative action—in other words, not only selling to but buying from those farmers. It may be true, for instance, that the farming community on the Peninsula could not supply all the straw that is required, and that it is necessary to import some from the Mainland. The straw they can supply, however, is of good quality and it could readily be expected that a market would be found for it all the time. The contrary is the case. Importations from points other than Saanich appear to play too great a part in the market, and Saanich farmers have difficulty in disposing of this product. That is another handicap under which they labor.

A prosperous farming community in Saanich and other nearby agricultural areas would be of immense value to Victoria, and to Victoria's development. Many of the products of Saanich and of all the farming carried on in this vicinity can be absorbed by the local market, and under arrangements which could be made to redound to the advantage of both the urban and rural populations. That is a point well worth keeping in mind. There are amendments to the present relationships between local merchants and the farming community in adjacent areas that would seem in order. This would be an excellent time to make them effective. If there are overwhelming objections to such co-operation it seems desirable to make them public and those concerned could realize that farming is a difficult task, even in such a favored climatic area as that in which we live. There is a good deal being said at present about a back-to-the-land movement. What are the conditions prevailing in those agricultural areas immediately adjacent to the chief centres of population, and, so far as they are of a handicapping variety, where does the blame rest?

## THE FAULT FINDERS

The world is always the better off for constructive criticism. There is a fair share of it abroad today. There is, however, as well destructive criticism rampant, and it is frequently the case that it comes from those who are least qualified to deal with the issues of the time. There are those who seem unable to speak or write without envy, hatred and malice in their hearts. They forget that men are more profoundly moved by logic than by invective. Human institutions are being vigorously attacked, often unfairly; and what is forgotten in a variety of instances is that those who do the attacking have been among the architects of the very institutions which they now decry. It is a grumbling world, of which a somewhat appropriate epitome is given in The Winchester Press as follows:

"It's the loafer at the corner who criticizes the man at work with a shovel on the street. It's the idler who talks of the unfair distribution of wealth and the airs of the wealthy. It's the man who refused to attend school in his youth who talks about the airs of the educated. It's the man who knows nothing about economic conditions that is loudest in expressing his views on the causes of depression, and the lack of employment. It's the farmer who leaves his machinery exposed, who spends most of his time talking about the hardships of the farmer, and who would sooner attend a public meeting of grumblers than stay home helping the wife, who fails to make farming pay. Some men find plenty of time to gallivant about the country finding fault with the way public affairs are managed, who could make a comfortable living and have a contented home if they would attend to their own business, and give the same amount of attention to the wife and family. These fault-finders, grumblers and public regulators may have a place in our public life, but they are a terrible nuisance."

## WHEAT FOR SOVIET RUSSIA

The fact that Soviet Russia has contracted for the purchase of 2,000,000 bushels of wheat from this country, to be shipped from Vancouver to Vladivostok, is due to a shortage throughout the Soviet Union. For some time past the scarcity of food has been unusually acute in many industrial centres. In a speech on April 20, M. Molotoff said that the difficulty of obtaining food and the products of industry was "perhaps the chief problem confronting us today." In effect, despite the Five-Year Plan, the living conditions of the mass of the people have not improved as expected. Apparently the question of supplies remains unsolved.

In Russia serious consideration is now been given to abandonment of the card rationing system and the substitution of selling to all through the co-operative stores and state shops. Even if this is done there will have to be a continuation of the rationing of such commodities as bread flour, meat and some other foodstuffs. The present food stringency extends to both country and towns. It is a question now if the grain fields during the coming Autumn will yield enough food to feed the people during the following Winter. There has been a seed shortage. The peasants have fallen into negligent ways. There are complaints being made against the Government for exporting the people's food, and for forcibly removing grain from famine districts. All these conditions indicate Russia is unlikely to be a grain exporter this year. On the contrary, she will renew importations of wheat, and among the first of such shipments is that ordered and to be shipped through the port of Vancouver.

## AN AMERICAN ISSUE

A magazine in the United States—The Literary Digest—has taken a poll of those citizens it found it possible to reach on the subject of Prohibition. There were upwards of 4,500,000 ballots filled out, of which 3,431,877 favored repeal of the present law and 1,236,000 desired continuance. This indicates a change in public sentiment in the United States. When The Literary Digest held a similar poll in 1930, 40.43 per cent of that poll was anti-Prohibition. Now the antis constitute 73.51 per cent of the poll.

There is another indication of a changing sentiment in the attitude of a publication called The Nation, which was in the habit of assigning the post-war prosperity of the United States to the fact that purchasing power was turned into channels other than liquor. The Nation now says: "As the years have slipped by, conditions have steadily grown worse so far as the violation of the Prohibition law is concerned. The Nation, therefore, is compelled to join those who favor the re-amendment of the Constitution, admitting that a false start has been made and that the step must be retraced."

It seems from the trend of public opinion that the issue of Prohibition is likely to play a prominent part in the coming presidential election in the United States. Even before that election Congress is being asked to take advantage of the amending clause of the Constitution and vote a substitute amendment which would abolish the Eighteenth. This would necessitate the individual States sanctioning such procedure. The situation being forced on public attention is more a result of the consistent and widespread violating of the existing Prohibition law than it is due to any of the repercussions of the depression from which the country is suffering.

---

It was the Irish Republican Army that supplied Mr. de Valera with his guard of honor on a recent visit to Ennis. That indicates he recognizes two armed forces within the Irish Free State. At Ennis, too, he spoke of the abolition of the Oath of Allegiance as "the first step in the new march to independence, and we shall not have long to wait for the next step."

---

Britain's trade with Soviet Russia shows an adverse balance of £23,000,000. To accomplish this result, so desirable from the Russian standpoint, Britain has generously extended export credits. Russia likes trading on the principle of long credit. The late Government in Britain proved itself a good friend of the Soviets.

---

A man cannot touch his neighbor's heart with anything less than his own.—George MacDonald.

---

'Tis not life that matters, but the courage you bring to it.—Horace Walpole.

## *The Weather*

Meteorological Office, Victoria, B.C., at 8 p.m., May 17, 1932.

SYNOPSIS

The barometer remains high on the Coast, and fair weather is general on the Pacific Slope. Fair, moderately warm weather also extends from the Rockies to Manitoba.

PRECIPITATION AND TEMPERATURES

| | Min. | Max. |
|---|---|---|
| Victoria | 47 | 58 |
| Nanaimo | 50 | 57 |
| Vancouver | 50 | 70 |
| Kamloops | 56 | 68 |
| Prince George (Rain, .02) | 40 | 56 |
| Estevan Point | 44 | 52 |
| Prince Rupert (Rain, .02) | 38 | 54 |
| Dawson | 34 | 56 |
| Seattle | 50 | 68 |
| Portland | 52 | 74 |
| San Francisco | 50 | 56 |
| Spokane | 48 | 78 |
| Los Angeles | 54 | 72 |
| Penticton | 45 | -- |
| Vernon | 48 | -- |
| Grand Forks | 45 | 79 |
| Nelson | 42 | 76 |
| Kasio | 43 | 67 |
| Cranbrook | 38 | 76 |
| Calgary | 40 | 70 |
| Edmonton | 34 | 72 |
| Swift Current | 34 | 78 |
| Prince Albert | 40 | 72 |
| Qu'Appelle | 30 | 76 |
| Winnipeg | 30 | 72 |
| Monday— | | |
| Toronto | 44 | 56 |
| Ottawa | 48 | 60 |
| Montreal | 54 | 64 |
| Saint John | 46 | 58 |
| Halifax | 48 | 80 |

TUESDAY

| | |
|---|---|
| Maximum | 58 |
| Minimum | 47 |
| Average | 53 |
| Minimum on the grass | 43 |

Sunshine, 7 hours 18 minutes.
Weather, fair.

5 P.M. WEATHER REPORTS

Victoria—Barometer, 30.02; wind, S., 12 miles; fair.
Vancouver—Barometer, 29.98; wind, N.W., 6 miles; fair.
Kamloops—Barometer, 29.82; wind, S.W., 4 miles; fair.
Prince George—Barometer, 29.90; wind, S., 4 miles; fair.
Prince Rupert—Barometer, 30.08; wind, S.E., 4 miles; fair.
Estevan Point — Barometer, 29.92; wind, N.W., 6 miles; cloudy.
Tatoosh—Barometer, 30.02; wind, N.W., 4 miles; fair.
Portland—Barometer, 29.90; wind, N.W., 8 miles; cloudy.
Seattle—Barometer, 29.94; wind, N., 8 miles; clear.
San Francisco—Barometer, 29.98; wind, S.W., 12 miles; cloudy.

## Note and Comment

By R. B. D.

But all was false and hollow: though his tongue
Dropped manna, and could make the worse appear
The better reason, to perplex and dash
Maturest counsels.
—Milton.

---

The men at the heads of the various Beauharnois syndicates were masters of a certain type of craft, but they were apprentices to the trade of exploitation compared to Young Mr. Aird. Reports of the exploits of Young Mr. Aird have been published in most of the newspapers of Canada. The most notable financial feat of Young Mr. Aird was getting the better of an older and more experienced financial manipulator, Mr. Sweezey. The manner in which Young Mr. Aird "touched" Mr. Sweezey for $125,000 was such a simple thing as to be worthy of being framed and hung in any gallery as a work of art.

• • •

We suppose Young Mr. Aird was seized with an inspiration when he heard that Mr. Sweezey had been extremely generous in his contributions to the election campaign funds of the Dominion Liberal Party. We also suppose that when Young Mr. Aird learned through the usual channels of information, open only to those moving in select financial circles, that the organizers of the Beauharnois Power Syndicate appeared to have money to burn or to throw away in the belief that, like bread cast upon the waters, it would return some day with interest—that Young Mr. Aird, hearing about what was going on, concluded that opportunity was knocking at his door and pointing out something which could not but be to his advantage.

• • •

So Young Mr. Aird waited upon normally astute Mr. Sweezey and suggested that one hundred and twenty-five thousand dollars thrown in his direction might not be to the disadvantage of the Beauharnois Power Syndicate. Mr. Sweezey, not unnaturally, assumed that anyone offering such a suggestion must have "something up his sleeve," such as pull with some political party, or something of that kind. The newspapers of the Liberal Party and the leaders thereof, when they read about the celebrated "Laird Touch," and remembered the much heavier touch of about three-quarters of a million dollars on behalf of their own campaign fund—the touch which was the first step in the direction of "the Valley of Humiliation"—assumed that Young Mr. Aird had touched Mr. Sweezey in behalf of a Tory campaign fund.

• • •

It was on that assumption that the Liberals declared all the truth had no been revealed by the parliamentary investigation into the affairs of the Beauharnois syndicate and demanded that Young Mr. Aird should be put on a public pillory and compelled to tell the whole truth. So Young Mr. Aird was pilloried and examined and has told the whole truth of the mysterious affair, and easy Mr. Sweezey has publicly acknowledged the absolute truth of his statements.

• • •

Young Mr. Aird, observing how easy Mr. Sweezey appeared to be in his handling of the funds of the syndicate, simply made up his mind to initiate a trifling transaction on his own account. He asked Mr. Sweezey for a hundred and twenty-five thousand dollars, and got a cheque for the full amount—without any strings attached to it. Young Mr. Aird, when he made his bold demand, did not tell easy Mr. Sweezey that he was acting for any person or for any political party. That is what he told the committee of investigation, and his statement was confirmed by Mr. Sweezey. The judge who sat upon the case said the transaction was "like taking candy from a baby," and "savored of robbing the shareholders of Beauharnois."

• • •

Young Mr. Aird, in taking candy from a kid like easy Mr. Sweezey and robbing the shareholders of Beauharnois, conducted his business of exploitation "upon a shoe string," in the business language of the street. If he had been closely examined by Mr. Sweezey the fact would have been revealed that he had nothing to sell that was worth a cent to the promoters and manipulators of the notorious syndicate of public exploiters. The Senators who were parties to the exploitation of the public—for ultimately the public will have to pay for the cupidity of their representatives—had the influence conferred upon them by their positions to sell, and naturally they exacted a higher price for their services.

• • •

The most lamentable feature of the Beauharnois scandal is that the Liberal Senators professed to see nothing reprehensible in the actions of their three colleagues in the Upper Chamber, and voted to a man for their complete exonoration. The action of the Liberal Senators was not highly creditable to their conception of the duty of public men to their country and did not constitue a tribute to their astuteness as party men. But we suppose the leaders of the party are still suffering mentally from the consequences of the campaign fund revelations. The Liberals always have assumed a "holier than thou" position in the matter of the conduct of elections. Walking in the Valley of Humiliation as a consequence of being found out appears to have completely upset their political judgment. Now that the whole truth about the scandalous Beauharnois affair has been unfolded by the simple confessions of Young Mr. Aird and easy Mr. Sweezey, would it not be just as well for the Liberal papers and politicians to cease their babblings about suppressions in the interests of the Tory Party?

## The Rhyming Optimist

By Aline Michaelis

### BUILDING TOMORROW

Tomorrow is the day that waits
For us beyond the dawn,
Beyond morn's pearl and opal gates,
A little way withdrawn.

It bears strange gifts within its hands,
And it will steal away
Some things we love, when to dim lands
It goes, as yesterday.

They tell us none can ever guess
What it will give or take,
For it may bring us loveliness,
Or make our hearts to ache.

But, as tomorrow's veil unfolds,
Each man will see at last
The threat or promise which it holds
He fashioned in the past.

Each one has built through bygone years
His hidden destiny—
Tomorrow, with its hopes or fears;
The day that is to be!

## *Boys' Camp to Be Held at Ganges*

The annual camp of the Formby House School for Boys, of Ganges Harbor, will be held this year at Deadman's Island in Ganges Harbor, from July 2 to the end of September, under the direction of L. W. G. Jenkins.

This camp has always proved an attractive Summer feature for a large number of boys. Amid beautiful and healthy surroundings, the lads are enabled to enjoy supervised bathing, boating, sailing and fishing, while many motor boat excursions are arranged, taking the boys to interesting parts of the harbor. Motor trips and picnics are also included in the camp programme. Household arrangements will be directed by Mrs. Oxenham.

## *Tides at Victoria*

Time of tides (Pacific Standard time), at Victoria, B.C., for the month of May, 1932.

| Date | H. M. Time | Ft. H't | H. M. Time | Ft. H't | H. M. Time | Ft. H't | H. M. Time | Ft. H't |
|---|---|---|---|---|---|---|---|---|
| 1 | 0:42 | 7.9 | 7:39 | 4.7 | 12:55 | 5.8 | 18:10 | 4.9 |
| 2 | 0:42 | 7.8 | 7:55 | 4.0 | 14:40 | 6.1 | 18:52 | 5.5 |
| 3 | 0:45 | 7.8 | 8:20 | 3.3 | 16:05 | 6.4 | 19:27 | 6.1 |
| 4 | 0:55 | 8.1 | 8:43 | 2.8 | 17:20 | 6.7 | 19:52 | 6.6 |
| 5 | 1:10 | 8.4 | 9:11 | 2.1 | 18:40 | 7.0 | 20:04 | 6.9 |
| 6 | 1:24 | 8.5 | 9:43 | 1.5 | ..... | .. | ..... | .. |
| 7 | 1:34 | 8.6 | 10:20 | 1.3 | ..... | .. | ..... | .. |
| 8 | 1:42 | 8.6 | 10:57 | 1.1 | ..... | .. | ..... | .. |
| 9 | 1:54 | 8.7 | 11:40 | 1.0 | ..... | .. | ..... | .. |
| 10 | 2:08 | 8.7 | 12:20 | 1.2 | ..... | .. | ..... | .. |
| 11 | 2:20 | 8.6 | 13:05 | 1.4 | ..... | .. | ..... | .. |
| 12 | 2:35 | 8.2 | 13:50 | 1.7 | ..... | .. | 22:40 | 7.9 |
| 13 | ..... | .. | 14:35 | 2.4 | ..... | .. | 23:28 | 7.7 |
| 14 | ..... | .. | 15:21 | 3.2 | ..... | .. | 22:25 | 7.7 |
| 15 | 8:00 | 5.6 | 16:00 | 8.0 | 16:11 | 4.0 | 23:21 | 7.9 |
| 16 | 6:26 | 4.4 | 11:55 | 8.0 | 17:05 | 4.9 | 23:44 | 8.8 |
| 17 | 7:03 | 3.0 | 12:50 | 6.3 | 17:55 | 5.8 | ..... | .. |
| 18 | 0:02 | 8.8 | 7:42 | 1.7 | 13:42 | 6.7 | 18:41 | 6.5 |
| 19 | 0:35 | 9.1 | 8:25 | 0.6 | 17:16 | 7.4 | 19:26 | 7.2 |
| 20 | 0:50 | 9.5 | 9:00 | -0.1 | 18:34 | 7.8 | 20:08 | 7.7 |
| 21 | 1:19 | 9.8 | 9:50 | -0.5 | 19:45 | 8.2 | 20:50 | 8.1 |
| 22 | 1:45 | 9.6 | 10:36 | -0.5 | 20:45 | 8.4 | 21:35 | 8.2 |
| 23 | 2:12 | 9.3 | 11:24 | -0.2 | 21:20 | 8.6 | 22:28 | 8.4 |
| 24 | 2:30 | 8.6 | 12:10 | 0.5 | 21:52 | 8.5 | ..... | .. |
| 25 | ..... | .. | 12:56 | 1.4 | 22:20 | 8.4 | ..... | .. |
| 26 | ..... | .. | 13:41 | 2.3 | 22:40 | 8.3 | ..... | .. |
| 27 | ..... | .. | 14:24 | 3.3 | 23:55 | 8.2 | ..... | .. |
| 28 | 7:05 | 5.2 | 8:20 | 5.4 | 15:00 | 4.3 | 23:05 | 8.1 |
| 29 | 8:52 | 4.5 | 12:28 | 5.2 | 15:25 | 5.1 | 23:12 | 8.1 |
| 30 | 7:09 | 3.6 | ..... | .. | ..... | .. | 23:22 | 8.2 |
| 31 | 7:30 | 2.0 | ..... | .. | ..... | .. | 23:36 | 8.4 |

The time used is Pacific Standard for the 120th Meridian west. It is counted from 0 to 24 hours, from midnight to midnight. The figures for height serve to distinguish high water from low water. Where blanks occur in the table, the tide rises or falls continuously during two successive tidal periods without turning. The height is in feet and tenths of a foot, measured from the average level of low water.

To find the depth of water on the sill of the Esquimalt drydock at any tide, add 18.9 feet to the height of high water as above given.

To find the depth of water on the sill of the Songhees drydock, add 20 feet to the height of high water as above given.

### SUNRISE AND SUNSET

MAY

Time of sunrise and sunset (Pacific Standard time), at Victoria, B.C., for the month of May, 1932.

| Day | Sunrise | Sunset | Day | Sunrise | Sunset |
|---|---|---|---|---|---|
| 1 | 4:55 | 7:25 | 17 | 4:31 | 7:47 |
| 2 | 4:53 | 7:26 | 18 | 4:30 | 7:48 |
| 3 | 4:51 | 7:28 | 19 | 4:29 | 7:49 |
| 4 | 4:50 | 7:29 | 20 | 4:27 | 7:51 |
| 5 | 4:48 | 7:30 | 21 | 4:26 | 7:52 |
| 6 | 4:47 | 7:32 | 22 | 4:25 | 7:54 |
| 7 | 4:45 | 7:33 | 23 | 4:24 | 7:55 |
| 8 | 4:44 | 7:34 | 24 | 4:23 | 7:57 |
| 9 | 4:42 | 7:36 | 25 | 4:22 | 7:58 |
| 10 | 4:41 | 7:37 | 26 | 4:21 | 7:59 |
| 11 | 4:40 | 7:38 | 27 | 4:21 | 8:00 |
| 12 | 4:38 | 7:40 | 28 | 4:20 | 8:01 |
| 13 | 4:37 | 7:41 | 29 | 4:18 | 8:02 |
| 14 | 4:36 | 7:43 | 30 | 4:18 | 8:03 |
| 15 | 4:34 | 7:44 | 31 | 4:17 | 8:04 |
| 16 | 4:33 | 7:45 | | | |

The Meteorological Observatory, Gonzales Heights, Victoria, B.C.

### MOONRISE AND MOONSET

MAY

Time of moonrise and moonset (Pacific Standard time), at Victoria, B.C., for the month of May, 1932.

| Day | Rises | Sets |
|---|---|---|
| 1 | 3:23 a.m. | 3:33 p.m. |
| 2 | 3:36 a.m. | 4:40 p.m. |
| 3 | 3:49 a.m. | 5:48 p.m. |
| 4 | 4:05 a.m. | 8:04 p.m. |
| 5 | 4:22 a.m. | 8:03 p.m. |
| (New Moon on 5th) | | |
| 6 | 4:45 a.m. | 8:12 p.m. |
| 7 | 5:14 a.m. | 10:18 p.m. |
| 8 | 5:53 a.m. | 11:17 p.m. |
| 9 | 6:43 a.m. | ..... |
| 10 | 7:44 a.m. | 0:07 a.m. |
| 11 | 8:55 a.m. | 0:45 a.m. |
| 12 | 10:12 a.m. | 1:15 a.m. |
| 13 | 11:30 a.m. | 1:38 a.m. |
| (First Quarter on 13th) | | |
| 14 | 12:49 p.m. | 1:58 a.m. |
| 15 | 2:09 p.m. | 2:18 a.m. |
| 16 | 3:22 p.m. | 2:33 a.m. |
| 17 | 4:36 p.m. | 2:51 a.m. |
| 18 | 5:37 p.m. | 3:11 a.m. |
| 19 | 7:38 p.m. | 3:38 a.m. |
| 20 | 9:23 p.m. | 4:12 a.m. |
| (Full Moon on 20th) | | |
| 21 | 10:33 p.m. | 5:00 a.m. |
| 22 | 11:20 p.m. | 6:07 a.m. |
| 23 | ..... | 7:18 a.m. |
| 24 | 0:09 a.m. | 8:34 a.m. |
| 25 | 0:27 a.m. | 8:53 a.m. |
| 26 | 0:58 a.m. | 11:06 a.m. |
| 27 | 1:15 a.m. | 12:18 p.m. |
| (Last Quarter on 27th) | | |
| 28 | 1:30 a.m. | 1:23 p.m. |
| 29 | 1:43 a.m. | 2:20 p.m. |
| 30 | 1:59 a.m. | 3:38 p.m. |
| 31 | 2:11 a.m. | 4:43 p.m. |

Note.—These times are correct to within one or two minutes. Dominion Meteorological Observatory, Gonzales Heights, Victoria, B.C.

### THE COLONIST IN LONDON

The Colonist may be procured at the International News Stand of Messrs. Selfridge & Co., Oxford Street.

## Letters to the Editor

No letter to the Editor will be inserted except over the proper signature and address of the writer. This rule admits of no exception.

### INFLATION

Dear Sir,—I have read with great pleasure Mr. Gordon's article on "Inflation," but take the liberty of doubting the soundness of some of his arguments.

He holds up Germany's present condition as a terrible example of inflation, but omits to mention that it was caused chiefly by the indemnities and reparations she was called upon to pay. Both France and Italy reduced the value of their money, 1 to 5, without any dire results.

He holds up Britain as an example of financial rectitude, yet Britain printed some 350 million £1 notes which were pure fiat money. He remarks that Britain is off the gold standard "quite involuntarily"; so are all the other nations. It is a matter of necessity, and "necessity hath no law." I do not follow his argument. Britain has left the gold standard, but involuntarily, therefore "Britain is the most prosperous country in the world today." What have intentions to do with economics? There seems to be a conspiracy to foster the idea that Britain is prosperous. I wonder who started this strange and absolutely untrue idea. I received a letter from a friend in England, who is a builder of garden cities. He informed me that real estate is unsaleable and mortgage money impossible to get. Shipbuilding is at a standstill, the coal trade in the "dumps," income tax 25 to 50 per cent and over two million registered unemployed. If this is the most prosperous national — Heaven help the rest.

I doubt whether the world is really suffering from over-production. It may be in the case of some articles with a limited demand, such as rubber, but with other articles, such as automobiles, can there be said to be an over-production? The demands and desires of the people for new cars are there, but not the wherewithall to purchase.

The whole problem is a financial one. Mr. Gordon thinks by letting things alone they will right themselves. I thought so in 1930; began to have doubts in 1931, and, with conditions steadily growing worse in 1932, feel that something drastic is called for.

The real question is—Can Canada afford to maintain the present value of the dollar? Our taxes are enormous. These are chiefly caused by interest on Dominion, provincial and municipal loans. Nearly every house in this and other Canadian cities is mortgaged. The value of money has risen so the load of interest becomes harder to bear. The country is nearly bankrupt. Many an honest and honorable man has passed through the bankruptcy court. Something must be done, yet Canada will do nothing until America acts. This remark may cause a lot of hostile criticism, but to me it is true.

At Washing, D.C., there is sitting a money committee to study the 'depression," which, at present stage, should be called the "collapse."

One gentleman, a professor of economics, suggested that the American dollar should be worth in future one-half of its present gold value. Wages and prices would rise, and debts in every form be reduced to half. Another proposal was to issue 2-4 billion dollars as a bonus to veterans in flat money to help revive trade. It is a contest between the people and the moneyed interest. At present the latter appear to be winning, but in my opinion, inflation must come sooner or later, and the sooner the better.

Wholesale ruin is threatened by the deflationist, but conditions could hardly be worse, and the condition of France proves that a nation may inflate its money one to five, and yet be fairly prosperous even under the present terrible world conditions. I would like to hear Mr. Gordon on France and Italy.

As regards banks under inflation, their deposits and loans would rise and profits increase, and as for insurance, the policyholder would find it easier to pay the premiums, even though the principal was reduced in value.

P. A. CRUMP.

1312 Beach Drive, Oak Bay, May 15, 1932.

### UNIVERSAL GOLD COINAGE

Sir,—Apropos of inflation mentioned by Archibald W. Gordon in yesterday's Colonist, I may say that I suggested to the League of Nations that a certain amount of relief might be felt by adopting a universal gold coinage standard. At the present time the standards best adapted to coinage are the English and French, the former containing 916.6 parts of gold in 1,000, and the latter 900 in 1,000. The French standard being harder, has been found to wear better.

I also suggested that all the nations using a gold coinage should adopt the same size, and on one side of the coin bear some designs which could be easily recognized—such as the globe—and on the other simply the name of the country where minted. The advantage of exchange speaks for itself, and although the English standard would have to be lowered for the sake of uniformity, a slight saving in gold would be effected.

Although I realize that my suggestion may be open to criticism, I feel impelled to offer it because I consider it imperative upon everybody in these days of world chaos to assist the League in all its laudable undertakings.

W. O. LEONARD.

362 Sylvia Street, Victoria, B.C., May 16, 1932.

### INFLATION

Sir,—Your article entitled "Inflation Is Defeatist Method of Meeting Currency Problems," may have satisfied the companions of Noah in the Ark, but it is entirely irrelevant to the year 1932. Aux grands maux les grands remedes.

May I ask on what authority the author bases his assertion that Germany, France and other countries derived no benefit from depreciating currency? Patriots in these lands did not think that their fellow citizens should be starved to death for the sake of any American gold standard crucifix. Soldiers who fought in the Great War for civilization maintained that their comrades who had gone before did not die for financial integrity as conceived in any United States of America. Having lived on the Continent of Europe from 1914 to 1930 I admired the moral principles of these diversified peoples, and I still consider one soldier of the Canadian contingent worth all the gold in the vaults of any Federal Reserve Banks, as I firmly believe one humble Canadian or German citizen much more valuable than 50,000,000 volumes of moral platitudes.

"Britain sternly followed the straight and narrow path of financial rectitude and is perhaps the most prosperous country in the world today." For the benfit of Rip Van Winkle, may I venture to point out again that Great Britain was almost continuously inflating her credit and currency for the sake of civilization from August, 1914, to the Spring of 1925. In the latter year she resumed the gold standard, against the advice of all patriots and thinkers, whose predictions were proved absolutely correct in the interval, 1925 to September, 1931. (Vide my letter of March 10 to your journal.)

Sir Josiah Stamp may have stated that "the natural law of supply and demand will soon correct the deficiency of gold." On the other hand, I still maintain that if the countries which have accumulated hoards of gold do not allow that gold to circulate freely in furthering the exchange of goods and services, the only method left for other countries is to abandon the gold standard and put such a premium on this hoarded gold that it comes back automatically into the world circulation according to supply and demand. As a British Imperialist, I completely fail to see that a citizen of Canada or Great Britain should exist on taxpayers' money because citizens of other countries refuse to trade, when it is perfectly clear to me that can be remedied by inflation and abandonment for the time being of an immoral gold standard.

In 1914-18 we did not consider that possession of financial dividends from gilt-edged securities, such as insurance policies, Government bonds, etc., entitled anybody to shirk his or her responsibilities towards Canada or the British Empire, and, though I may be a back number, I still hold the same opinion.

"He either fears his fate too much,
Or his deserts are small
That dares not put it to the touch
To gain or lose it all."

T. KERR RITCHIE (Capt.).

1077 Davie Street, Victoria, B.C., May 16, 1932.

English Dinnerware

Many Beautiful Patterns Are "Open Stock" at Weiler's

"Open Stock" means that you can begin with a small set and add to it from time to time until you have everything you require. No need to worry about breakages either . . . they can always be replaced from Weiler's complete stock.

See this dinnerware display today. There are a score or more beautiful patterns at extremely reasonable prices.

WEILER'S

Complete House Furnishers

Government Street Established 1862

Let I-on-a-co Do It

If you suffer from rheumatism, neuritis, sciatica, lumbago, nerves, sleeplessness, etc., try a Wilshire I-ON-A-CO BELT. You can buy a brand new one for only ..... $5.00

H. AUSTIN GOWARD
Sales Manager

Phone G 5241 Evenings, G 3156

Ladies' Pull-Over Sweaters

New high-waist styles. All colors ..... $1.95

The General Warehouse, Limited

1110 Government Street

SEMI-READY SUITS AND TOPCOATS

Last until ripe old age releases them to the "needy," still retaining their look of aristocracy. Sizes 35 to 48. Suits, $25.00 to $35.00. Topcoats, $22.50 to $35.00.

Other Makes at Lower Prices

VINCENT & TUCK, LIMITED

1201 Douglas Street

STANDARD GARBAGE CANS

At City Prices

With lid ..... $3.50 Without lid ..... $2.50
(Delivered)

Made by Disabled Soldiers

The Red Cross Workshop

584-6 Johnson Street Empire 3513


## DECIDE TO EXCLUDE PUBLIC FROM FOREST

QUEBEC, May 17.—As reports continued to pour into the Department of Lands and Forests of forest and bush fires raging in the province, threatening a loss of an untold amount of valuable timber wealth, the Quebec Government Monday decided to close for an indefinite period certain forest areas to the public.

A total of 125 forest fires have been reported this Spring, most of them within the last two weeks.

## The Veteran's Corner

The monthly general meeting of the Victoria unit of the Army and Navy Veterans in Canada will be held at 8 p.m. on Thursday in the clubrooms on Fort Street. All members are asked to attend.

## FIFTY YEARS AGO TODAY

(From The Daily British Colonist of May 18, 1882)

More City Fathers.—At a meeting of the City Council which was held in the City Hall last evening, it was decided that the number of councillors be increased to nine, giving James Bay and Johnson Street wards an additional member. This motion was made necessary by the increase in the number of residents in these two districts. The city solicitor has been instructed to draft a petition in accordance with the motion, which will be placed before the Lieutenant-Governor.

Free Telephones.—It was decided recently by a special committee in charge of the telephone rights that free telephonic communication should be established between the houses of the councillors, in order that much uncalled for delay in transacting business might be overcome.

"East Lynne".—The Nellie Boyd Dramatic Company, which has been performing here during the past few days, staged the touching drama, "East Lynne," last evening. So well was the play enacted that long before it was ever there were tears in the eyes of nearly every member of the audience.

Labor Hard to Get.—Reports from the West Coast state that it is almost impossible to obtain white labor and that the average Chinese cook is now asking the exorbitant sum of thirty-five dollars per month and found.

**ASTHMA** THIEF OF SLEEP

positively relieved. Just swallow RAZ-MAH Capsules. Harmless. $1 at all druggists. For comfort use R96

**RAZ-MAH**

**SAVE ON DENTISTRY**

Prices now lower than at any time in the past seven years.

DR. COULTAS

1309 DOUGLAS ST. (GROUND FLOOR)

### LAST RITES TODAY

At Christ Church Cathedral, at 2 o'clock this afternoon, Rev. H. S. Payne will conduct the funeral service for Douglas Maitland Kenway. Interment will be made at Royal Oak Burial Park.

Eighty-nine thousand unemployed men and women were admitted free to swimming pools in Glasgow, Scotland, last year.

# JUNIOR GROUP HAS BUSY YEAR

## Many Activities Followed by Chamber Body to Develop Trade Here

At the annual meeting of the Junior Chamber of Commerce last evening, a review of the activities of the organization for the past year was given. In this report, presented by the secretary, Harold Palmer, it was pointed out that various activities were engaged in and the membership of the body had only decreased by an exceedingly small percentage. The report continued:

"Your debating group held regular weekly meetings and has participated in many debates with both local and distant organizations. Assistance was also rendered in insuring the success of the annual fire prevention campaign last October.

"A considerable amount of valuable work has been undertaken by the members of your Canadian products group in the interests of stimulating the demand for Canadian-made goods in preference to foreign importations. This group entered a unique and attractive display at the Fall fair, also devoted much time in carrying out the arrangements in connection with the recent successful Home Products Exhibition at the Armory.

**VISITED INDUSTRIES**

"Several visits of the members to local industrial establishments have been organized, and those who have found it convenient to attend have enjoyed the opportunity of gaining interesting first-hand information in regard to interior operations and methods of processing at the plants visited.

"Your motion picture group has gathered some unusually interesting data relative to the distribution of motion pictures throughout the various Canadian provinces, and is now endeavoring to determine as to what action should be taken to increase the display of British pictures within the boundaries of our Dominion, in the hope that branch studios might eventually be established here.

"Activities of minor importance have at all times been given due consideration and attention, and it is hoped that the spirit of comradeship which has developed amongst our members will be maintained in the future as in the past."

# OLD VICTORIA EDITION FOUND

### Fred Urquhart, of 1814 Lillian Road, Discovers Valuable Volume

Another rare book, entirely different from those that have been holding public interest during the last few weeks, has been found in Victoria, it was learned yesterday.

Fred Urquhart, of 1814 Lillian Road, in rummaging through an old box, found one of the first books ever published on the British North Pacific Coast.

The book is "The Fraser Mines Vindicated," or "The History of Four Months," by Alfred Waddington. It originally sold at 50 cents, but today is worth as many dollars. It was printed by F. de Garro, Wharf Street, in 1858, on the old hand press brought to Vancouver Island by Bishop Demeers. The press on which the book was printed is now preserved as an historic relic in St. Ann's Convent.

**TELLS OF GOLD RUSH**

The book tells the story of the stirring days of the Fraser River gold rush, and of how Victoria was overpopulated by a heterogeneous mass of miners and adventurers.

Mr. Urquhart submitted his book to John Forsythe, 843 Fort Street, former provincial librarian, and now dealer in rare editions. He declared the book to be an original, and said he knew of only two others in existence. These, he said, were in the provincial archives.

# Car for Record Attempt

BARNEY Oldfield, veteran American speed king, with the model for the car which he and Harry A. Miller are planning to build in the hope that it will enable the former to win back the wrold's speed record to America. The completed car will weigh 6,500 pounds with motor, and is geared for six miles per minute. Its length is twenty-four feet four inches over all, and its wheelbase is fifteen feet six inches. It will be equipped with 3,000-horsepower motor, twenty-four cylinders in three banks, six magnetos and four valves per cylinder.

### MRS. E. E. FIELDER DIES

The death occurred Monday evening at St. Joseph's Hospital of Mrs. Emily Eliza Fielder, aged seventy-five years. Born in Malvern, Worcestershire, England, she had been a resident of this city for twenty years, lately residing at 2675 Richmond Avenue. She is survived by four sons, Fred W. Fielder, Nanaimo; Harry, Bamberton, and Victor and Reginald, of Prince Rupert. The funeral will take place on Friday afternoon, at 2 o'clock, from the Sands Mortuary Chapel, and the remains will be laid to rest in the Royal Oak Burial Park.

# ADMIRAL STORY GREETED HERE

## Local Branch of Navy League Tenders Luncheon to Visiting Officer

Admiral W. O. Story and Mrs. Story were the guests of honor at a luncheon tendered them yesterday by the members of the Victoria and Island Division of the Navy League of Canada. A hearty welcome was extended to the visitors by Commander C. H. R. Slingsby, vice-president, who presided in the absence of the president, Commodore F. A. Lindsay.

Hon. J. W. Fordham Johnson, Lieutenant-Govenor, supplemented the eulogy paid to the admiral and the work done by the Navy League. Mayor David Leeming extended an official welcome on behalf of the city, while B. C. Nicholas also added praise for the work of the League and to the good work done by the visiting admiral.

Admiral Story expressed the pleasure which he and Mrs. Story had at returning to Victoria and meeting again so many old and true friends. He took occasion to thank them for the flowers that awaited them in their room upon arrival in the morning. He referred to the dreams of peace which, he hoped, would come true. None wanted a repetition of war such as they had passed through. The Navy League was not an organization that wanted to see war. It was made up of a civilian people who realized what the navy meant to the nation. The league kept alive the principles for which the navy stood.

**SEA-GOING PEOPLE**

The British nation was a sea-going one. Trade on the sea was of the greatest importance in the national life of the people. The Navy League had an old slogan which called for the carrying of Canadian goods by Canadian ships built by Canadians and manned by Canadians. That was a good spirit to keep alive. It might take a considerable time to attain, perhaps a hundred years; but a hundred years was a short time in the history of a country.

The League, he said, had the confidence of the people of the country. It was doing a splendid work in training the boys for the merchant service as well as for the navy.

Commander Slingsby, in extending a welcome to the admiral, felt that it was a most fortunate thing to have an officer like the visitor identified with this work of inspecting the activities of the Sea Cadets. In his early days Commander Slingsby said he had had occasion to come in contact with the admiral, who was then prominently identified with the training service in the navy.

His Honor the Lieutenant-Governor expressed his pleasure at joining the chairman in his welcome. He felt the Rainbow Sea Cadets would appreciate the honor of being reviewed by such a distinguished naval officer as Admiral Story.

**CANADA'S INTEREST**

The Navy League was not an organization interested in training boys for the navy alone. It also was interested in training them for the merchant marine. Canada was interested in trade with such a large proportion of her production going overseas.

Mayor Leeming referred to the deep interest taken by Victoria in naval matters. This city had for many years been accustomed to seeing naval men upon its streets. The training of the navy called for the setting of high objectives in the line of duty. One could always depend upon the naval men living up to the highest demands of duty.

Mr. Nicholas referred to the splendid record established by Admiral Story when he was called to perform a trying duty here during the war. The Navy League came in for praise for what it was doing in the arousing of a maritime spirit throughout Canada.

# *Lloyd Bassett Is Awarded Special Medicine Bursary*

Lloyd Bassett, son of Mr. and Mrs. W. P. Bassett, 1916 Shakespeare Street, of Victoria, has been awarded a special scholarship in medicine for general proficiency in the second year at the University of Alberta, it was learned from Professor Walter Gage, of Victoria College, yesterday. The bursary was offered by the College of Physicians and Surgeons of Alberta.

Mr. Bassett is a graduate of Victoria College and Victoria High School, attending the former institution from 1927 to 1929.

Mr. Bassett was the only student listed as having made a first class general standing in second year medicine at the University.

### FUNERAL TODAY

There passed away on Monday, after a short illness, at the Royal Jubilee Hospital, Julian Terrence Lukes, of 2065 Goldsmith Street, aged three months. He is survived by his parents, Mr. and Mrs. Walter Lukes; one brother, Bruce, and a sister, Betty, at the family residence, Goldsmith Street, Oak Bay. Private funeral services will be held this morning at 10 o'clock, from the parlors of the S. J. Curry & Son Funeral Home. Rev. J. H. Rowell will officiate, and interment will be made in the Royal Oak Burial Park.

### SERVICE TOMORROW

There passed away suddenly, Tuesday morning, at the family residence, 3828 Blackwood Avenue, Mrs. Annie Hoyt, a resident of this city for twenty-seven years. She was born in New Brunswick sixty-one years ago and is survived by her husband, Charles L. Hoyt; one daughter, Gladys Mildred, at home; one son, Oswald Miller Hoyt, Hillside Avenue; one sister, Mrs. Fred Harper, of this city, and two brothers, James Miller, New Brunswick, and Scott Miller, Portland, Oregon. The funeral will take place on Thursday afternoon, at 2 o'clock, from the Sands Mortuary Chapel. Rev. Dr. W. G. Wilson, D.D., will officiate and the remains will be laid at rest in the Royal Oak Burial Park.

ESTABLISHED 1885

**The New Ford Shoes**

ARE HERE—OXFORDS AND BOOTS

$5.00 $5.50 $6.00 $6.50

**Maynard's Shoe Store**

649 Yates Street Phone G 6514

WHERE MOST PEOPLE TRADE

HAYWARD'S B.C. FUNERAL Co

Phones E 3614 G 7679

**This Morning's Specials**

Phone Early—Store Open at 7:30

Finest Local Creamery Butter, guaranteed, lb. 22c; or 3 lbs. 62c
Boiled Ham, ½-lb. 20c
Sliced Jellied Tongue, ¼-lb. 20c
Stuffed Baked Ham, ½-lb. 23c

Fresh Dates, 3 lbs. 17c
Mixed Biscuits, lb. 25c
Toasted Marshmallows, ½-lb. 12c

Pork Sausage, lb. 20c
Calf's Liver, lb. 40c
Fancy Bacon, nice and streaky, lb. 20c

Special Eggs, Extras, fresh daily from Uplands, 2 dozen for 35c

Bananas, dozen, 35c and 40c
Local Tomatoes, lb. 20c
Oranges, dozen 25c and 40c
Leaf Lettuce, each 5c
Rhubarb, lb. 3c

Lean Fresh Beef, each lot minced as ordered, 2 lbs. 25c
Stewing Lamb, lb. 10c

2 lbs. Finest Alberta Butter and 2 Loaves Small's Bread—All for 50c

Nice Prunes, 4 lbs. 25c
Burbank Potatoes, 25 lbs. 25c

PHONE E 2530

H. O. KIRKHAM

2309 ESTEVAN AVENUE

# DEVELOPMENT IS BEING RETARDED

### Metal to Withstand Greater Heat and Higher Pressure Needed for Engines, Says A. Sturrock

Further progress in the development of the steam locomotive is being retarded at present, awaiting the production of suitable metals which will withstand the heat and pressure exerted during their operation, Archibald Sturrock, master mechanic of the Esquimalt & Nanaimo Railway Company, stated during an address on the evolution of the locomotive given at the Kiwanis Club yesterday.

Mr. Sturrock, who was introduced as being a member of the third generation of an engineering family, outlined the steps in the development of the locomotives and engines, giving detailed descriptions of many of the different types.

In the earlier days of development, Mr. Sturrock said, designers in Europe had concentrated their efforts more on perfecting the engine for speed, while in North America ability for hauling had been the chief concern in developing locomotives.

**MAINTAIN STEAM POWER**

In late years, the speaker continued, considerable criticism had been cast against railroads for maintaing steam power rather than the use of electricity. The high overhead cost and the capital expenditure involved in the use of electricity had not proved it to be as economical as steam power, Mr. Sturrock asserted.

In closing, Mr. Sturrock spoke of the high calibre of the men operating railways in the Canadian mountains. He referred to them as being the ones responsible for the locomotive holding its high position in transportation today.

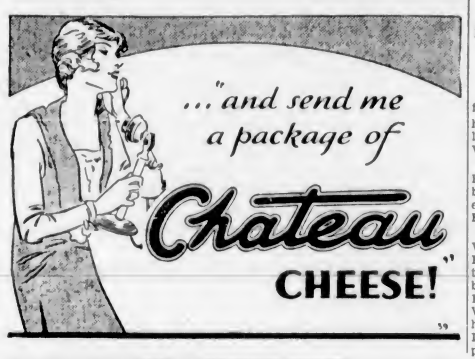


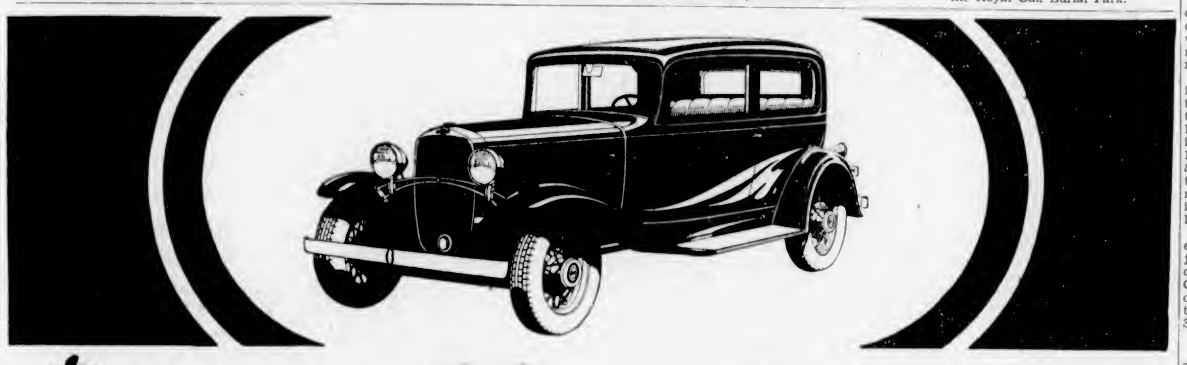

*Your Handwriting*

**MAY WIN THIS CAR!**

Turret Cigarette Smokers to Win

**A - FREE - CAR**

**Each Week for most Interesting Handwriting**

Also 50 free graphological readings of handwriting by well-known expert, Mr. F. D. Jacob

Your handwriting may be good, bad or indifferent—that doesn't matter a particle—but if it is interesting . . . if it reveals character . . . if it is unusual or unique in any of a dozen ways . . . then you have more than a good chance to win a brand new 1932 Chevrolet Standard Coach. Enter your handwriting in every one of these weekly contests. A contestant whose handwriting does not win this week, may win next week or the week after with another specimen. So, smoke Turret Cigarettes—save the empty packages and enter every one of these big CAR-A-WEEK CONTESTS.

Think of the joy of owning one of these new, handsome, powerful cars. What a holiday you could have—what joyous trips on weekends—what glorious evenings in the cool moonlight. There will be no waiting—the prize car will be delivered immediately through the nearest Chevrolet dealer. It's worth trying for—and your writing has as good a chance to win as that of any other contestant.

You simply write the following on the backs of 4 front panels from 4 empty Turret Cigarette (20's) packages, with portion of excise stamp attached:

on one —Your Name
on another —Your Occupation
on a third —Your Street and Town
on the fourth —Your Province

Pin or clip the four panels together and mail to Turret Cigarette Handwriting Contest, P.O. Box 2500, Montreal, P.Q.

Entries will be judged by a committee of competent judges, headed by Frederic D. Jacob, well-known handwriting authority and for 15 years Dominion Government Graphologist. The handwriting of the winner, as selected by the judges, will be the one which, in their opinion, reveals the most interesting features. In addition, fifty free readings will be given each week to selected contestants.

All Entries for First Contest Must be Mailed by May 25, 1932, and the Winner will be Announced June 8th.

**CONTEST RULES**

1. These weekly contests are open to any resident of the Dominion of Canada, except employees of Imperial Tobacco Company of Canada, Limited, their associated companies and their advertising agents.
2. Contestants must write their entries on the backs of the front panels from 4 empty Turret Cigarette (20's) packages, with portion of excise stamp attached . . . upon one panel, the name; on the second panel, the occupation; on the third panel, street and town; on the fourth panel, the province.
3. The 4 panels must be fastened together and mailed to Turret Cigarette Handwriting Contest, P.O. Box 2500, Montreal, P.Q.
4. The winner of each week's contest will be the one whose handwriting, in the opinion of the judges, displays the most interesting features; excellence of penmanship has no bearing on the judges' decision. By submitting his handwriting in the manner described, each contestant agrees to accept the decision of the judges as final.
5. A prize of a new 1932 Chevrolet Standard Coach, delivered FREE through the local Chevrolet dealer, will be awarded to the person whose handwriting in the opinion of the judges reveals the most interesting features. Not more than one car may be won by any contestant.
6. Imperial Tobacco Company of Canada, Limited, will not enter into correspondence with any contestant.
7. Each contest advertisement shows a closing date for each weekly contest and entries bearing postmark later than the date named will be automatically entered in the contest for the succeeding week.
8. Winners of each week's contest will be announced through the newspapers in approximately three weeks' time from the announcement of each contest.

Imperial Tobacco Company of Canada, Limited

Quality and Mildness

**Turret**

CIGARETTES

**KEEP YOUR CHILDREN HEALTHY WITH ENO**

To be really happy and healthy, children must never be even slightly constipated. The best and safest way to prevent this dangerous condition is to give them a dash of ENO'S "Fruit Salt" in a glass of water regularly. This simple precaution will ensure that all poisonous waste is dismissed from their systems, gently, naturally and thoroughly.

ENO contains nothing harsh or drastic—that is why it is so good for children. And how they welcome the morning glass of ENO once they have learned what a pleasant bubbly drink it is. Always have a bottle of ENO'S "Fruit Salt" in the house.

Sales Representatives for North America: Harold F. Ritchie & Co. Ltd., 10-16 McCaul St., Toronto C423

**ENO'S 'FRUIT SALT'**

**B.C. 12 YEAR OLD**

This advertisement is not published or displayed by the Liquor Control Board or by the Government of British Columbia.

# BUTTER AND EGGS

1 lb. Reception Finest Creamery Butter and 1 Dozen Strictly Fresh Eggs, Extras, for ..... 37¢
Bring a Container and Get Mayonnaise at Half Price, lb., 25¢

Alberta Creamery Butter, per lb., 21¢; 3 lbs. ..... 59¢
Smoked Picnic Hams, about 5 lbs. each, lb. ..... 10¢
Fletcher's Delicious Bacon, sliced, 2 lbs. ..... 35¢
Libby's Sweet Mixed Pickles in Bulk, per lb. ..... 15¢
Choice Cooked Ham ... } Lb.
Jellied Tongue ..... } 30¢
Cooked Corned Beef ... } Lb.
Ham Bologna ..... } 15¢
Veal Loaf, lb. ..... 20¢
Brookfield Cheese, ½-lb. pkts. for ..... 15¢
Choice Medium Strong Ontario Cheese, lb. ..... 27¢

Del Maize Sweet Golden Bantam Corn, per tin ..... 15¢

Braid's Blue Label Tea, 2 lbs. for ..... 65¢
Nabob Preserved Strawberries, 2's, per tin ..... 18¢
Crosse & Blackwell's Crab Meat, ½'s, per tin ..... 27¢
Classic Cleanser, 3 tins ..... 23¢

Young Red Salmon, half or whole fish, per lb. ..... 10¢
Mutton Chops, lb. ..... 15¢
Sliced Liver, 3 lbs. ..... 25¢

**H. O. KIRKHAM & CO., LTD.**
**612 Fort Street**
NEW TELEPHONE NUMBERS
G 8131 Groceries (3 Phones) E 8081 Fruit
G 8135 Meats, Fish, Provisions (2 Phones) E 0251 Office and Delivery Inquiries



**Note of Appreciation Shown Quarter Cab Service**
**PHONE E1197**

Manager,
Quarter Cab Service Co.,
708 Johnson Street, Victoria, B.C.

Dear Sir:

On Friday the 13th about 3 p.m., one of your cars answered a call to St. Joseph's Hospital. This call was placed by my wife to get me from the hospital to my home. In respect of this call I just wish to convey to you our appreciation of the carefulness and consideration shown by the driver in question, whose name or number I do not know.

Nothing was said to your driver about any of us having been a patient, and no request was made for careful driving, yet the way the car was handled through the city streets was all that could be desired and in a way that was sincerely appreciated, especially so when one considers that the operation which I had had but a few days previous was one particularly painful in its after effects and one which only by careful driving could further discomforts be avoided.

Therefore would you kindly accept this expression of appreciation of services rendered?

Yours truly,
(Name upon request.)

**A High-Class Floor Polisher for $35**
At
**Hawkins & Hayward, Ltd.**
Electrical Quality and Service Store
1121 Douglas Street. Corner View
Phone E 1171



**WOOD and COAL**
**J. E. Painter & Sons**
Phone G 3341
617 Government St., Victoria

SEND 75c and receive postpaid one package to make four gallons. A real family beverage, made easily at home.

Distributors
M. ALLEN & CO., LTD.
TORONTO 7


**WAS BURIED YESTERDAY**

The funeral of Thomas Bulmer, who passed away last Sunday at the Royal Jubilee Hospital, took place yesterday afternoon at 2 o'clock. Rev. Canon A. E. deL. Nunns officiated. The remains were laid to rest in the family plot at Ross Bay Cemetery.


*Make* **RYVITA** *your daily bread*

EATEN as a daily bread, Ryvita, the wonder Swedish rye crisp, makes you fit and keeps you slim.

Rich in the essential salts of lime, iron and phosphates, containing all the natural roughage of the bran, it banishes constipation, obesity and malnutrition—gives you an endless store of energy.

Crisp and crunchy, made from pure whole grain Rye, it is delicious with butter, cheese or preserves. Its delicate flavor will give new zest to your appetite.

*Try a package today from your nearest grocer.*

**RYVITA**
CRISPBREAD



USE
**SOVEREIGN**
THE KING OF TOILET PAPERS
SANITARY and SOLUBLE

**Smith Davidson & Wright Limited**
Victoria Vancouver



**"AIMSFELD"**
**Detachable Fuel-Saver**
Reduces Size of Firebox as Required
SAVES 40% OF FUEL
A Few Can Still Be Had. Phone G 3478


## *Chinooks Running*

WENATCHEE, May 17 (AP).—Chinook salmon are running up the Columbia River in great numbers, watchers at the Rock Island dam reported today. The steelhead run has been on for some time.

During Berlin's recent Educational Week for pedestrians 1,000,000 illustrated leaflets detailing traffic regulations, with warnings as to what may happen if disregarded, were distributed.

## *Announcements*

**Are You Not Altogether Dismayed** at the disastrous results caused by the various preparations you have tried for the removal of superfluous hair? Are you so discouraged that you just feel you have not the heart for anything? Then now is the very time to go to the one who is both qualified and willing to help you. Do not endure this depressing humiliation one day longer—you just do not have to. Miss Hanman, 503 Sayward Building. Phone G 7642.

**Masters' Malted Milk Bread** we believe is the finest of its kind on the market. Not being bound by any mill to accept any inferior flour, Masters are able to offer you a loaf that is made of only the finest and best in a bakery that has all the latest modern appliances. Why not try a loaf and compare it with others?

**Flowers are the Finest Gift** on every occasion, and when they come from The Jubilee Flower Shop they are fresh and fragrant, selected with care for your personal needs. Phone E 6342. Jubilee Flower Shop, 1807 Fort St. Deliveries to the hospital a specialty. Cut flowers, plants, shrubs, seeds, etc.

**Let us print** your wedding and social stationery—invitations, announcements, at home and visiting cards, boxed notepapers. The latest and most correct styles. The Colonist, 1211 Broad Street. Phone G 5241.

**Morning Special** at Tyrrell's Hairdressing Parlors at David Spencer, Ltd., 9 till 10, without appointment. Marcel or finger wave, 50c; with shampoo, 75c; permanent wave, $5.75. All experienced operators.

**Shrine Auditorium.** Carisima School of Spanish Dancing and Russian Ballet School will combine in presenting artistic dance programme, Thursday, May 26, 8:30.

**Ladies' Linene Dresses,** $1.25, at The Beehive. New shipment Paton's and Baldwin's wools at 10c an ounce. Ladies' mesh stockings, 75c. Children's sample hats, 49c.

**Hand - Made Baby Woollies** in latest designs at Fowler's Babywear Store, 734 Yates Street.

**Paisley Cleaners and Dyers.** We call and deliver. Phone G 3724.

**Dr. Lewis Hall,** dental office, 204 Sayward Bldg. E 0511.

**New Wallpapers**—New low prices. Harkness & Son, 919 Pandora.

# REV. B. G. GRAY IS RE-ELECTED

### Assistant Pastor of First United Church Again Heads Education Council

—Photo by Steffens-Colmer.
REV. BRUCE G. GRAY

Rev. Bruce G. Gray was re-elected for his third term as president of the Religious Education Council at the annual meeting, held in the Y.W.C.A. last night. Other officers chosen were: Rev. E. W. P. Carter, vice-president; Mrs. W. C. Wilkinson, recording secretary; Miss Margaret Freeman, corresponding secretary; John G. Simpson, treasurer; G. A. A. Hebden and Alderman W. T. Straith, executive members.

The meeting opened with a devotional period, led by Mr. Carter, after which reports of the past year's work were presented to the meeting.

In his report, Mr. Gray noted the increase in enrollment during 1931. In 1930, twenty-three churches were represented, with an enrollment of 162, while in 1931 thirty-three churches were represented, the total enrollment being 200. There showed a marked interest among the young people in the council's work, he said. He extended thanks to the executive and the members, who had willingly co-operated with him during his term of office.

**REPORT OF SECRETARY**

The secretary's report, given by Mrs. Wilkinson, stressed the fine spirit of fellowship which had been maintained by the organization, and referred to the broader outlook that members of the various denominations had gained through its membership.

Edwin Scruton, of Vancouver, representing the provincial board of the Religious Education Council, commended the work of the Victoria organization and extended his best wishes for its future success.

**COMMITTEE STATEMENTS**

Reports from the following committee conveners were presented: Mrs. A. M. Naismith, children; Miss Gladys Beall, girls' work; Gordon Fields, boys' work; Jack Aylwin, young people; Miss Mary Wallace, vacation school; Vivian Shoemaker, boys' camp, and, Miss M. Chrow standard training school. The treasurer's statement was submitted by John Simpson.

An address entitled "The One Thing Needful," was given by Rt. Rev. C. de V. Schofield, Bishop of Columbia. The needful thing, Bishop Schofield stated, is the urge for spiritual expression being the distinguishing mark in human life. He heartily commended the local council for the fine work which it is promoting.

## *Quick Sale Made By Advertising Home in Colonist*

PROBABLY one of the quickest sales made in real estate circles for some time was made by Norval Peterson, of Leigh Real Estate & Building, Limited, last week. A prospect, in reply to an advertisement in The Colonist, made an appointment to view the home advertised at $4,750, in the Fairfield district, and three hours later the sale was closed for cash.

# PLANNING TWO TEST FLIGHTS

### Plane Being Groomed for Bromley—Intimated He Will Fly Solo

DALLAS, Texas, May 17 (AP).—It was learned today that Harold Bromley, who has failed in four attempts to fly across the Pacific, was planning two test flights in preparation for another effort to make the hop between Seattle and Tokio.

Friends said he hoped to take off from Love Field here tomorrow or Thursday in a test jump to New York. The second test would be a nonstop flight to Seattle. Mechanics today were completing a check of the Diesel motor installed in his Lockheed plane.

If the motor functions satisfactorily on the two test flights, friends believe Bromley will take off for Tokio before June 1. A 428-gallon gasoline tank has been installed in the plane being groomed for the flight. The Diesel motor is of 240 horsepower. It was built by the Guiberson Corporation.

Considerable secrecy has attended preparations. No official of the Guiberson Corporation would commit himself definitely, nor could Bromley be located today. It was learned he supervised the motor checking at the airport yesterday.

Friends said Bromley, if he is satisfied with preliminary tests, will make the transpacific attempt solo.

## VANCOUVER CHILD, INJURED IN FALL, SLIGHTLY IMPROVED

VANCOUVER, May 17. — The condition of William Errico, aged seven, Angus Drive, who suffered a fracture of the skull when he plunged over a twenty-foot cliff near Eagle Harbor, West Vancouver, on Sunday afternoon, is slightly improved, General Hospital authorities report. The lad regained consciousness early this morning. His condition is still considered critical.

# *City and District*

**Roof Fires**—The city fire department responded to two fire alarms yesterday. Both were roof fires, one at 609 Superior Street and the other at 702 Wilson Street. Damage in both cases was small.

**Will Tell of Treasure** — Captain George Kirkendale will give a lecture on "The Cocos Island Treasure" at the Esquimalt United Church tomorrow night at 8 o'clock. A play, entitled "The Grand Cham's Diamond," will also be presented.

**Water By-Law**—Official sanction to the lowering of irrigation water rates and change in the minimum charge per month for domestic service was given at Monday night's meeting of the City Council, when a by-law was passed authorizing the changes.

**To Give Concert**—The Oaklands Parent - Teacher Association will present a concert in the High School auditorium on Thursday evening at 8 o'clock. An enjoyable programme has been arranged and the proceeds will be used in augmenting the school funds.

**To Hold Joint Luncheon** — Next Tuesday being May 24, members of the Kiwanis Club will not hold their regular luncheon, but will join with members of the Gyro Club at their luncheon on Monday afternoon in the Empress Hotel, W. Ellis Brown announced at the club luncheon yesterday. J. W. Buckler was the vocal soloist.

**Education Groups Gathering** — Members of the New Education Fellowship Group, the High School Teachers' Association and the Victoria Teachers' Association will gather in Spencer's tea room at 4 o'clock tomorrow afternoon to hear Dr. George M. Weir, of the Department of Education of the University of British Columbia, speak on "Fads in Education."

**Extra Money Voted** — The City Council at its meeting Monday night voted an additional $500 to the parks committee for completion of work at the Royal Athletic Park. In commenting on the extra cost, Alderman James Adam said the money was well spent inasmuch as the city's revenue from sport activities would be materially increased by the improvements.

**Inspection of Cadets**—For the annual inspection by Admiral W. O. Story, C.B.E., all ratings of the Rainbow Sea Cadet Corps will parade at the Drill Hall, Outer Wharf, at 7:10 o'clock tonight. The local corps has made an enviable reputation for itself on previous inspections, and no doubt will receive merited commendation from Admiral Story following the parade, which the members of the corps have been looking forward to for some time.

**Hearing on Grounds**—Issues in dispute between the West Kootenay Light & Power Company and Grand Forks, applying for a transfer of water licences in application to the Provincial Water Board, were the subject of representations to the Provincial Cabinet yesterday by Lorne Campbell, managing director of the West Kootenay corporation. Hon. N. S. Lougheed, Minister of Lands, said that provision will be made to hold a hearing of the matter on the grounds, at a date not yet decided upon.

**Flat Is Issued**—Flat for the prosecution of 137 men and women, arrested by the Provincial Police at Thrums on Sunday for taking part in a nudist parade was issued by Attorney-General Pooley yesterday, and will be followed by prosecutions at Nelson on Thursday, it was learned at the Legislative Buildings yesterday. No fresh arrests were reported during the day. The hunger strike started by the Sons and Daughters of Freedom under detention has collapsed, and regular meals are being served again, it was said.

## What Today Means

**"TAURUS"**

If May 18 is your birthday, the best hours for you on this date are from 9 a.m. to 10:20 a.m., from 3 p.m. to 4:15 p.m. and from 7:30 p.m. to 9 p.m. The danger periods are from 11 a.m. to noon, and from 5 p.m. to 6:15 p.m.

Astrological influences on May 18 will help put most people in working form, and the sun will set on all finished jobs and clean slates for the coming day. Gain in social prestige for young people, and perplexities in affairs of the heart. Health precautions indicated against alimentary complaints, and a careful diet should be followed.

The child born on this May 18 will have an orderly mind, be neat about its person, and systematic about its work. It will have a rather fiery temper which will need to be treated with respect. It will not harbor resentment, however, and will generally be the first to "make up" after a quarrel. It will show ability in literary work and the languages.

The May 18 woman is in possession of traits which make her a good friend, comrade or lover. You are always willing to lift the weight demanded, whether it be in your home, at an office, or for your community. You are almost too eager to do your share, or the right thing to create a comfortable or easy atmosphere. You have a sense of humor which remains undiminished through trying ordeals or domestic crises. You laugh at situations and with people; you are too full of courtesy and have too tender a heart to poke fun at anyone. For your complete happiness in marriage you must receive, as you give—a three dimensional love. There must be a sympathetic union of mind, body and soul. Your horoscope, however, does not reveal success through love. A possible marriage is indicated based on homely affection and loyalty.

If a man, born on May 18, you are sound clear through, and very humble about the things of which you have a right to be proud. You are not given to theatrical moods, and people know they can always find you the same. Your mind is a little on the slow side, but you are capable of very straight and sound reasoning. You are slow to make acquaintances and equally slow to lose them. You are very unselfish with your affections, and should avoid, with your wife or sweetheart, giving that cloying affection which swamps personality and kills love. You are made of too fine a clay to become anyone's doormat.


**Sale of Grand Pianos**

**Lifetime Opportunity for Those Who Buy Now**

The end of our business year finds us with a surplus of grand pianos which are now marked for disposal at as low as one-half their original cost. Great names are represented . . . Steinway & Sons, Heintzman & Co. and several others . . . all of them instruments that the sincere lover of music will delight to own.

See these remarkable grand piano bargains this week. Ask us about exchanging your upright piano for one of them, and about our easy payment terms.

**Fletcher Bros.** (VICTORIA) LIMITED
1110 Douglas Street



**A Permanent Wave of Distinction**
WITH OR WITHOUT APPOINTMENT ..... **$5.00**

The care of the hair and the face has become a highly specialized art to be entrusted to none but able experts who are familiar with the new methods and know the types of hair dress best suited to your individuality. Curls of enduring precision to grace and line the face, so necessary for the modern styles.

We Sell and Apply Notex—If Your Hair Is Not Becoming to You, You Should Be Coming to Us

**THE BERT WAUDE, Hairdressing**
740 Fort St. Victoria Pioneer Permanent Wavers Phone Empire 4023



You Owe Yourself Protection Through
**Fire INSURANCE Automobile**
**ELSIE B. RICHARDS**
Suite 7, Metropolitan Building, Opposite Postoffice
PHONE EMPIRE 7722


## *FACES TRIAL ON MURDER CHARGE*

VANCOUVER, May 17. — Mrs. Elsie McAdow, colored, will face an Assize Court jury at 11 o'clock tomorrow morning on a charge of murdering her six-year-old foster daughter, Bernice, on the night of Ferbruary 4.

Her husband, Johnny "Mack" was acquitted of a similar charge by the Assize Court jury last week.


*Keep Intestines Active and Clean, Doctors Say . . . . . If You Want to Enjoy a Good Digestion*

HERE'S WHERE poor digestion usually starts! When intestines are clogged, elimination is delayed—indigestion follows—headaches, dizziness.

DR. ROBERT LATZEL, the noted Vienna authority, says: "Fresh yeast keeps the body functioning properly—improves appetite and digestion."

RELIEF! Three cakes of Fleischmann's Yeast daily correct constipation. Headaches vanish. The skin soon clears up!

# "*It's very easy to correct* 'ACID STOMACH'"!

"Scientific discoveries show fresh yeast improves digestion, increases appetite, builds up health," *explains famous Vienna Physician*

YOU know the symptoms. Sourness. Indigestion. Gas. That dull, bloated feeling after meals.

These troubles are very common. Yet—in the vast majority of cases—they are absolutely unnecessary, eminent physicians say!

For example—

*"I have found that 'acid stomach,' heartburn, coated tongue, etc., are usually due to a stagnant condition of the intestines.*

*"It is really very easy to correct this trouble . . . The best way to do this is to eat fresh yeast."*

In these words the celebrated stomach specialist, Dr. Robert Latzel, sums up the results of a lifetime of medical experience. Dr. Latzel is physician-in-chief of the clinic for internal diseases in Vienna's largest free hospital. He adds:—

"Fresh yeast restores normal bowel action . . . improves digestion by increasing the flow of digestive juices, giving a healthy appetite and greater vitality."

Made a part of your regular diet, Fleischmann's Yeast stimulates and invigorates your whole digestive and intestinal tract. Accumulated food wastes are moistened and softened. Your body functions regularly again, eliminating poison-breeding residues *in a normal way.*

And as your system is gently cleansed and "toned," digestive secretions revive. Discomfort no longer follows eating. You really enjoy your meals once more!

So get rid of indigestion. Get back appetite, energy—a happy outlook on life. Every day, regularly, eat three cakes of Fleischmann's Yeast—just plain, or dissolved in a third of a glass of water—before meals, or between meals and when you go to bed.

* * *

And remember, Fleischmann's Yeast is the richest known food source of the group of three indispensable health-giving vitamins—vitamins B and G, and the remarkable "sunshine" vitamin D. These elements are often lacking in our ordinary diet.

Ask for *Fleischmann's* Yeast at grocers, restaurants, drug stores and soda fountains. Try it today!

***IMPORTANT**—*Fleischmann's Yeast for health comes only in the foil-wrapped cake with the yellow label. It is yeast in its fresh, effective form—the kind doctors advise.*

Buy Made-in-Canada Goods

*Not a "Cure-all"... Fleischmann's Yeast is a health food thousands eat —3 cakes a day*

# Women's Organizations and Social Activities

## ORGAN RECITAL IS REVELATION

### Victoria Discovers New Virtuoso in Miss Joyce Hayman, of Kelowna

MacDowell's Maestoso, the theme of which is based on the Pilgrim Fathers' voyage to America, was pre-eminently the best composition interpreted by Miss Joyce Hayman, youthful Kelowna organist, who played before an audience of some 300 people at the Metropolitan United Church last night.

Miss Hayman, unquestionably will go a long way in the realm of music. The intricate, dashing, brilliant passages of Bach's "Fuge in D Major," which is essentially music for a virtuoso, and her treatment of Mendelssohn's "Sonata No 1 in F Minor," revealed her as a most talented artist and one who has a keen sense for shading without too rigid an observance of publishers' interpretations.

**VOCAL ARTIST**

Miss Dorothy Parson proved a charming assisting artist. There was an expressive appeal in her definition of Gounod's "Jerusalem," from the cantata "Gallia." In this number she caught the spirit of distress and desolation which was portrayed by the composer, while her second number, Mendelssohn's "Hear Ye Israel," won for her such an ovation as is seldom accorded an assisting artist. Her climaxes were not spoiled by anticipation, while in the higher register she revealed a voice well under control and a tonal quality that is difficult to achieve. In answer to insistent applause, Miss Parsons sang Tschaikowsky's "None But the Lonely Heart."

Miss Hayman's rendition of Hollins' "Spring Song," a light, lilting number, replete with sylph-like scenes; Wolsyenholm's "Allegretto," a composition that has a happy, melodic theme; the Maestoso, and Hubert Parry's choral prelude on "Rockingham," which really consists of an undercurrent of music acting as an accompaniment to variations of a well-known hymn, comprised the outstanding group in the artist's repertoire.

**SPLENDIDLY PLAYED**

They more than compensated for the Bach and several other numbers, which while splendidly played, were less appreciated, due to the lack of strength in theme. The programme left a feeling that Bach has yet to be more cultivated by the lay audience.

Miss Hayman was accorded a rousing ovation after her rendition of MacDowell's composition, and at the close of her programme. As an encore she played the prelude from Cesar Franck's "Prelude, Fugue and Variations."

Edward Parsons was the accompanist for the assisting artist.

### Engaged as Manikin by Mlle. Chanel

LADY PAMELA SMITH

is one of several London society girls who have turned in the style world to take up careers as fashion manikins. She is engaged at the Mademoiselle Chanel salon in London, England. Lady Pamela is the younger sister of Lady Eleanor Smith, the well-known young English novelist, and daughter of the late Lord Birkenhead.

## I.O.D.E. Activities

**Harvey-Boggs Chapter**

The regular meeting of the Valentine Harvey - Beaumont Boggs Chapter, I.O.D.E., was held yesterday afternoon in the I.O.D.E. rooms, Union Building. Reports were read and the treasurer was instructed to pay all outstanding accounts. The members were reminded of the services to be held on Sunday, May 22, and on Monday, May 23, at 10 a.m., at the Parliament Buildings, also the Empire Day luncheon at Spencer's following the latter service. Arrangements were made to hold an entertainment on Wednesday afternoon, June 22, at the home of Mrs R. Shanks, 1041 Holmes Street.

**Bishop Cridge Chapter**

The regular meeting of the Bishop Cridge Ministering Chapter, I.O.D.E., was held yesterday at the home of the regent, Mrs. T. H. Laundy, 1290 Beach Drive. The members will assist in the filling of a sack for the women's workroom. The members were requested to attend the annual intercession service at St. Mary's Church on Sunday, May 22. It was announced that Mrs. Black will represent the chapter at the national convention, which takes place this month at Toronto. Mrs. Helmcken will be the convener of the Rose Tag Day, which takes place in June, and will be assisted by Mrs. MacDonald.

## Softball Dance

SHAWNIGAN LAKE, May 17.—The S.L.A.A. Hall was the scene of an enjoyable dance sponsored by the Shawnigan Lake Softball Club. Among those present were visitors from Duncan, Chemainus and Victoria, also other Up-Island points, showing widespread interest in local softball affairs. Supper was served by the members of the club, all the arrangements being in the hands of an able committee. Women softball enthusiasts have joined the club and will form a team. Their hearty co-operation went towards making the dance such a success.

After several years' work in the Netherland East Indies, an American oil company has dropped attempts to secure concessions.

## Clubs and Societies

**Parksville W.A.**

A most delightful tulip show was held in the Parish Hall recently under the auspices of the Women's Auxiliary. The following were the prize winners: Darwin tulips—First, Miss Pettigrew; second, Miss Morison. May flowering tulips—First, Mrs. Nash; second, Miss Pettigrew. Bowl of tulips—First, Miss Pettigrew; second, Mrs. Horsnell. Tall iris—First, Mrs. Tryon; second, Mrs. Hewitt. Bowl of spring flowers—First, Mrs. E. D. Thwaites; second Mrs. Baker. Bowl of violas or pansies—First, Mrs. Hickey; second, Mrs. Fisher. Best decorated tea table—Mrs. Baker.

• • •

**Women's Workroom**

The committee in charge of the Women's Workroom has arranged to have a supply of sacks which they have asked the public to fill with waste material, including old clothes, scraps of material and waste of all kinds, which can be turned to account in the workroom. These sacks will be available on Saturday at the Tag Day headquarters, Melrose Company, Fort Street.

• • •

**First United W.M.S.**

The regular meeting of the First United W.M.S. was held on Monday, with Mrs. McLennan presiding. The devotional exercises were led by Mrs. McKillop, followed with prayer by several members. Minutes of the last meeting were read by Mrs. Smith, and the treasurer's report was given. Miss Easton, accompanied by Mrs. Travis, rendered a solo. Mrs. Causland continued the resume of the study book.

• • •

**Typographical W.A.**

The Women's Auxiliary to Typographical Union No. 201, will hold a bridge tea on Thursday afternoon, June 2, at 2:30 o'clock, at the home of Mrs. Robert Duncan, 1410 Harrison Street. Mrs. W. R. Dunn will be assisting hostess.

• • •

**Court Maple Leaf, A.O.F.**

The members of Court Maple Leaf, A.O.F., will hold their weekly sewing meeting at the home of Sister Fenerty, 1784 Denman Street, this evening. All members will be made welcome.

• • •

**Daughters of St. George**

Princess Patricia Lodge No. 238, Daughters of St. George, will meet on Friday in Hatt's Hall, at 8 p.m. The election of officers will take place.

• • •

**South Saanich**

The South Saanich Women's Institute will hold its monthly meeting in the Temperance Hall, East Saanich Road, tomorrow evening.

• • •

**District W.C.T.U.**

The monthly meeting of the District W.C.T.U. will be held on Friday afternoon, at 3 o'clock, in the Y.W.C.A.

## Ship's Log Dance to Be Held by Young Folks' Club

The Junior Musical Art Society will hold a ship's flannel dance at the Royal Victoria Yacht Club on Friday evening from 9 until 1 o'clock.

The programmes are particularly attractive and are in the form of a ship's log. The names of the ship's company are left to the imagination and will be filled in by the dancers. Tickets may be obtained at Fletcher Bros., or from Misses Alizon Mitchell, Mary Haynes or Joyce Adams.

## Kitty McKay

By NINA WILCOX PUTNAM

The girl chum says that the only thing she can think of in the way of improving upon nature is to eliminate the case of sunburn that always precedes the coat of tan.

## U.S. Minister to Canada

COLONEL Hanford MacNider, United States Minister to Canada, with Mrs. J. J. Lee, of New York, photographed on Charles L. A. Heiser's Worthington Valley estate, where they attended the thirty-ninth running of the Maryland Hunt Cup. They saw Mrs. T. H. Somerville's Troublemaker win the grueling contest.

## Island Social Notes

### Ucluelet–Long Beach

Rev. J. Leighton spent the week-end in Ucluelet, leaving on Monday for Tofino.

• • •

Mrs. J. Robinson, of Port Alberni, was a recent visitor in Ucluelet and Toquart.

• • •

Mr. Percy Wills, of Victoria, and Mr. Alex Richardson, of Sooke, representing the Shantyman's Mission, have been visiting West Coast points as far up as Long Beach for the past week.

• • •

Mr. J. O. Johnson and Mr. J. H. Rutley, both of Victoria, were visitors at Long Beach over the week-end.

### Campbell River

Mr. F. Lalonde was a recent visitor here.

• • •

Mrs. C. O. Thulin has left for a short visit to Vancouver.

• • •

Mrs. A. Cross and daughter, Colleen, are visitors at Summerland.

• • •

Mrs. J. Whyte has left for a short visit in Vancouver.

• • •

Mr. T. Thulin, of Lund, is the guest of Mr. and Mrs. O. Thulin.

• • •

Mrs. W. Trotter, who has been the guest of Mrs. Charles Thulin and daughters, left Monday night for Margaret's Bay.

### Chemainus

Mrs. G. Jacobson and Mrs. J. Long have returned from Seattle, motoring via Bellingham and Vancouver. While in Seattle they attended the graduation of Miss Elsie Jacobson from the Virginia Mason Hospital.

• • •

Mr. and Mrs. E. T. Koch recently motored to Victoria.

• • •

Mrs. B. Cave has returned from Vancouver, where she represented the Chemainus Review, No. 19, of the Women's Benefit Association at the Vancouver rally held in the oak room of the Hotel Vancouver.

• • •

Mrs. Johnson and Mrs. Schofield are visiting in Vancouver.

• • •

Mrs. A. D. Aiken, Pine Street, was a visitor to Victoria on Monday.

### Langford

Mrs. A. Dresser, who has spent the past three months as the guest of her daughter, Mrs. L. G. Wilkinson, has left for her home in Thrisk, Yorkshire, England, stopping at Ethel, Ontario, where she will visit her mother.

• • •

Mr. and Mrs. D. Malcolm have returned to their home after an extended visit at Calgary as the guests of their daughter, Mrs. Patterson.

• • •

Mrs. E. F. LeQuesne, Mrs. P. N. Moir and Mrs. T. Catterall provided refreshments at the tennis courts on Saturday.

• • •

Miss Savory and Mr. W. Savory entertained with a surprise party recently in honor of their house guests, Mr. and Mrs. W. Appleton, who are leaving for England. Games and cards were enjoyed. Mrs. G. Eldridge and Mr. J. E. Macdonald were prize winners at bridge.

### Parksville

Mr. F. Shelly, of Vancouver, was a recent visitor to Parksville.

• • •

Mr. and Mrs. T. A. Mavemeyer, of Duncan, visited Parksville recently.

• • •

Mr. W. Harrisson has left for San Pedro, where he will rejoin his ship.

• • •

Miss Geraldine E. Shaw has returned to Victoria, having been the guest of Mr. and Mrs. R. C. Weld for the past few days.

• • •

Mrs. L. T. Davis and family, of North Vancouver, are the guests of Mrs. L. Davis.

• • •

Mrs. T. H. Hirst has as her guests her sister-in-law and children, Mrs. T. Richards, Basil and June, for the next few days prior to leaving for Vancouver en route to England, where they will reside in future.

### Saltspring Island

Mrs. Frank Scott, of Ganges, has returned home after visiting her brother, Mr. Llewellyn Wilson, or Sidney.

• • •

Miss Gertrude Lang, of Victoria, was a recent guest of her sister, Mrs. V. C. Morris, of North Saltspring.

• • •

Misses Violet and Doreen Crofton, of Ganges, have returned home after a short visit to Victoria as guests of Mrs. Eagel.

• • •

Mr. Swan, of the Public Works Department, Victoria, accompanied by Mrs. Swan and child, spent the week-end on the island as guests of Major and Mrs. A. R. Layard, Vesuvius Bay.

• • •

The girls competing at the Saltspring Island schools this year for May Queen include Gladys Wintrup, Ganges; Joyce Bowden, Fernwood, North Saltspring; Melita Smith, Central Settlement; Patsy McLennen, Burgoyne Bay; Rose Lumley, Isabella Point; Kathleen Stewart, Beaver Point; and Rose Conery, Divide.

## CULBERTSON on CONTRACT

by *Ely Culbertson*

**World's Champion Player and Greatest Card Analyst**

**DECEPTION IN BIDDING**

A sound principle in contract bidding is to bid enough to encourage your partner to continue with safety and yet not completely reveal every strong point and every unguarded feature of your hand to your opponents. Occasionally, a contract player observes every letter of the law and yet writes himself down a loser in the play. This is often because his bidding is always an open book to his opponents, even though it is also crystal clear to his partner. This is not an argument for the coarse, bluff bids, which some people regard as psychic. Bold bidding, and, at times, overbidding may be dictated by the necessities of defence.

Today's hand recounts how Miss Louise Morgan Sparrow, who plays at the Cavendish Club, in New York, and her partner combined boldness with slight overbidding and thus prevented opponents from contracting for a game, but were doubled in a game contract, which they made.

South—Dealer.
Both sides vulnerable.

North: ♠ K Q J 9 ♡ 6 4 2 ◇ 9 3 2 ♣ 10 4 3
West: ♠ A 8 3 2 ♡ 9 3 ◇ K J 6 4 ♣ 8 6 5
East: ♠ 7 4 ♡ K Q J 10 8 7 ◇ A Q 5 ♣ 7 2
South: ♠ 10 6 5 ♡ A 5 ◇ 10 8 7 ♣ A K Q J 9

**The Bidding:**

(Figures after bids in table refer to numbered explanatory paragraphs.)

| South | West | North | East |
|---|---|---|---|
| 1♣ | Pass | 1♠ | 2♡ |
| 2NT(1) | Pass | Pass | 3♡(2) |
| 3NT(3) | Pass | Pass | Dbl.(4) |
| 4♠(5) | Dbl.(6) | Pass | Pass |
| Pass | | | |

1. South's hand contains six playing tricks. It is possible that nine tricks are available to the North and South partnership. Eleven tricks appear impossible on the bidding.
2. Proceeding cautiously in view of his partner's two passes.
3. Again a bold bid, which had much to do with the success of the eventual contract.
4. East wishes to be assured of a heart lead.
5. South realizes that the no trump contract is impossible.
6. West places the major diamond tenace in the South hand on the bidding, and thus reasons that he holds two to three tricks and that his partner's bid should count for enough to make the set of the spades fully as profitable as the defeat of the no trump contract.

In the play, East opened the heart king, which was won by the ace in dummy. The heart was returned, and East won and led a club to "kill" this suit before the doubler's trump stopper had been removed. North won the club trick with the ten and ruffed his losing heart with the ten in dummy. West over-ruffed with the ace of spades and led a club, hoping to give East a ruff in that suit. Trumps were then led and exhausted, and the dummy was put in with a club, losing a diamond at the end. Unquestionably East's plan of campaign was faulty, and West was even more to blame for the unfortunate result.

East's rebid, vulnerable, of the heart suit can only be predicated upon strength in diamonds, as the situation, as regards clubs, is an open book to the West player. Instead of returning the club for a mythical ruff, West should have realized that the chance of defeating the contract lay in securing tricks in diamonds before the declarer had a chance to discard losers in that suit on the established cards in dummy. The situation, from West's standpoint, was not one permitting the use of waiting tactics. East must have diamond strength, otherwise the contract cannot be defeated. Even crediting North with only a four-card trump suit, East cannot have more than two trumps, and the remote chance that his lead of the club was a singleton should not have prevented West from making sure of a penalty before risking the entire future of the hand on the chance.

**TODAY'S POINTER**

The sound principle in bidding is to bid enough to encourage your partner to continue. In playing the defence should always seek to find some loophole by which the superior forces of the contracting side may be brought to disaster.

**TOMORROW'S HAND**

The bidding and play of the hand printed below will be discussed tomorrow:

South—Dealer.
Neither side vulnerable.

North: ♠ — ♡ 6 4 2 2 ◇ A Q 10 9 7 5 ♣ A 10 5
West: ♠ 10 6 5 3 ♡ J ◇ 8 6 4 2 ♣ J 6 2 2
East: ♠ K Q 8 4 ♡ 10 ◇ K J 2 ♣ K Q 9 7 4
South: ♠ A J 9 7 2 ♡ A K Q 9 3 7 5 ◇ — ♣ 8

Study the hand, decide how you would bid and play it and then compare the results you obtain with those shown in tomorrow's article.

## CHOIR DELIGHTS LARGE AUDIENCE

**Concert Given at St. Andrew's Presbyterian Church Last Evening—Popular Artists Sing**

A most enjoyable concert was given last evening in the lecture-room of St. Andrew's Presbyterian Church, under the direction of Jesse A. Longfield. The programme included some fine numbers by the choir, the first song being "Thy Voice, O Harmony" (Webbe), which was particularly effective. The ladies' chorus, "To Meadows" (Sampson) and the part song, "Harvest Feast" (Alfred Gaul) and the ladies' chorus, "I Wandered Lonely as a Cloud" (Thiman), brought forth prolonged applause, and Mrs. Marjorie Hansen at the piano, made a most sympathetic and pleasing accompanist.

Mrs. F. W. Hawes, contralto, sang the beautiful "Calm as the Night" (Bohm) and a lighter, more whimsical number, "The Bogies" (Sanderson), with great charm.

William Draper, tenor, was heard in two delightful numbers, "On Wings of Song" (Mendelssohn) and "A Broken Song" (Kopp), and Allan Anderson was enthusiastically encored in his violin solo, "Der Sohn, der Hoide" (Keler Beller). Two favorites in musical circles, Miss Isabelle Crawford and Arnold W. Trevett, sang as a duet "I Feel Thy Angel Spirit" (Hoffmann), and this number was one of the most outstanding of the programme.

**SOLO NUMBERS**

Miss Crawford sang two charming solos, "Songs My Mother Taught Me" (Dvorak) and "Caller Oo" (Gray) with her usual sweetness of tone, and Mr. Trevett's solos were "The Yeomen of England" (German) and "My Ships" ((Barrett), both of which suited his voice admirably.

Miss Scowcroft, L.T.C.L., contributed a recitation, "Cambyses and the Macrobian Bow" (Paul Hayne), and proved herself an elocutionist of no little merit.

The final number, "Bridal Chorus" (Cowen), sung by the choir, brought a most enjoyable concert to a close, and later the choir partook of refreshments in the supper-room downstairs.

## Women's Institutes of Vancouver Island

**QUALICUM BEACH**

Under the auspices of the Qualicum Beach and District Women's Institute the Courtenay Players gave a dramatic entertainment at the Community Hall, which was crowded with a most appreciative audience. During a short interval the high school gave scenes from Shakespearean plays. The sum of $26.35 was realized from this affair, which will go towards the new athletic park fund.

Several highway projects were started in Cirenaica and Tipolitania, Libya, in the last year.

## Lecture to Nurses

Under the auspices of the Victoria Graduate Nurses' Association a lecture will be given by Professor G. M. Weir, on the survey of nursing education in Canada, on Thursday, at 8 p.m., in the Nurses' Home, St. Joseph's Hospital.

The committee in charge of the survey comprising three members of the Canadian Medical Association and three from the Canadian Nurses' Association were agreed that the work would best be accomplished under the direction of a competent person experienced in such surveys and belonging to neither of these professions.

The committee was most fortunate in securing the services of Professor George Weir, head of the department of education in the University of British Columbia, under whose direction the survey was begun on November 1, 1929, and was completed on July 31, 1931.

Bridal Sets for Bridal Gifts, $15.95 to $24.95
A.K. Love Ltd.
Phone G 5913 708 View Street

HOME FURNITURE COMPANY
"BUILT ON QUALITY—GROWING ON SERVICE"
F. W. BARTHOLOMEW
825 Fort Street Phone E 9921

BAMBOO CANES
Four Feet to Ten Feet Long
GARDEN PEAS—BEANS—TABLE CORN, ETC.
Get Our Prices of These in Bulk
CALL AND SEE THE QUALITY AND PRICES OF OUR GROCERIES, ETC.
Preserve Eggs Now—Prices Are Low
Fresh Extra Eggs, dozen 17c
LAWN GRASS FERTILIZERS SPRAYS
SCOTT & PEDEN
Store and Cormorant Streets Phone G 7181

Briefly Boyish; Smart and Jaunty

KAYSERETTES*
the Undie Sensation
These clever vests and tights are just about "it" for sports wear. Snug tights with elastic top, cuff knee and re-enforced crotch. Vests with deep V back. Knitted in lisle (mercerised cotton) and priced for economy at
.50 each
KAYSER
AT ALL THE BETTER SHOPS
MADE IN CANADA
*TRADE MARK REG.

Hudson's Bay Company.
INCORPORATED 2ND MAY 1670
Buy Your Kayserettes at the "Bay"
Third Floor

FURNITURE REMOVAL VANS
with closed doors, are specially constructed for the removal of household goods. Separate compartments for china and pictures. Our vans are heavily padded throughout; individual furniture covers give added protection and insure against any possible chance of scratches or rubbing. Telephone call brings our inspector to your door; you are not obligated.
SHIPPING AGENTS REMOVERS CUSTOMS BROKERS
DUNCAN STORAGE COMPANY
Warehouses: 516-520 Bastion Square. 522-530 Chancery Lane. Office Phone: Garden 1167

Dry Cleaners New Method Laundries Limited and Dyers
Garden 8166

GOING TO CALIFORNIA
TRAVEL this summer by the picturesque Redwood Highway, between Grants Pass and San Francisco, via Eureka—a direct route leading through giant forests of the oldest and tallest of trees. The highway reaches its scenic climax in the
REDWOOD EMPIRE OF HUMBOLDT COUNTY
On the way, you can investigate the varied advantages of Humboldt County which invite settlers—equable climate, fertile soil, progressive cities.
Send for illustrated booklets
Humboldt County Board of Trade
Eureka, California

LOW WEEK-END FARES
EMPIRE DAY, MAY 24
TO VANCOUVER
Good going all sailings from 1:45 p.m. Friday, May 20, until midnight sailing Monday, May 23, returning leave Vancouver not later than midnight sailing, Tuesday, May 24.
Return Fare $3.15
TO SEATTLE
Good going all sailings from 5:30 p.m., Friday, May 20, until 1:00 a.m. sailing Tuesday, May 24, returning not later than 9:00 a.m. sailing Wednesday, May 25.
Return Fare $3.75
CANADIAN PACIFIC

SPECIAL EXCURSIONS
EMPIRE DAY, TUESDAY, MAY 24
Enjoy a Delightful Scenic Cruise—a Bracing and Inexpensive Holiday
VICTORIA TO SEATTLE
Princess Louise leaves Victoria 8:30 a.m., returning leaves Seattle 6:00 p.m.
About five hours in Seattle.
Return Fare $2.00
Children Half Fare
AFTERNOON CRUISE AROUND SALTSPRING ISLAND
Princess Joan leaves Victoria 2:00 p.m., returning arrives Victoria 9:00 p.m.
Fare $1.00
CANADIAN PACIFIC

# Personal News and Matters of Social Interest

## Recreation Room Aided By Concert

The Girls' Friendly Society held a successful tea and concert at the Memorial Hall last night in aid of the Citizens' Recreation Room. An entertaining programme arranged by Mrs. J. B. Hudson commenced at 7 o'clock and included solos by Mrs. K. Merrix, contralto; Mr. W. Frampton, tenor; and Mr. E. Wetherell, baritone, accompanied by Miss Eileen Bennett.

The pupils of Mrs. J. Hudson delighted the audience with various dances, including a song and dance by Miss Marguerite Hinksman, tap dance by Misses Helen Hudson and Nellie Randall, accompanied on the piano by Mr. Robert Taylor. A humorous sketch given by the Electra Dramatic Society was very well received, while a whistling solo by Mr. Reginald Stofer proved quite a novelty.

Tea was served under the convenership of Mrs. S. Wetherell, assisted by Mrs. T. Larman, Miss Marjory Hilton and Miss Alice Street. The tables were very pretty with various Spring flowers. A plain sewing stall was supervised by Mrs. C. E. De La Haye, while a home cooking table was in charge of Misses Stella Knapp and Sarah King. The contest was managed by Miss Evelyn De La Haye. Madame Zala told fortunes.

## Shower for Hospital Well Attended

The Gulf Islands Hospital was "at home" on Hospital Day to many of its subscribers and friends to help in the miscellaneous shower and silver tea organized for the benefit of the institution by the members of the hospital board and staff. The corridors and dining-rooms were decorated with masses of lilac, tulips and narcissi, and the table, where tea was served by the ladies of the hospital auxiliary, was also beautiful with flowers.

Among those present were Mr. and Mrs. Stewart Holmes, Mr. and Mrs. C. Goodrich, Rev. and Mrs. Popham, Dr. and Mrs. R. Rush, Mesdames F. L. Crofton, A. M. Purdy, Charlesworth, Price, F. E. Stringer, S. Mouat, H. Johnson, Mouat, H. Noon, G. Mouat, Whittingham, E. H. Lawson, C. W. Baker, G. F. Speed, A. J. Eaton, R. Young, Shaw, Parsons, Misses Manson, Dean, M. Nobbs, J. Mouat, D. Aikerman, Edna Morris, Mr. A. Inglis and others.

## St. Andrew's Y.P.S.

St. Andrew's Presbyterian Young People's Society met on Monday evening, the meeting being opened with prayer by Miss Fannie Cumming. Miss Winnie Urquhart gave an interesting talk on "Jesus, Our Ideal in Love." A short time was spent on business, after which an interesting debate took place between Knox Church and St. Andrew's, the latter's debaters being the winners. The judges were Miss Louise Patterson and Mr. A. Trevett. Those taking part were Misses J. Lauder, L. Barvender, Messrs. Robert Foulis and Ernest Anderson. A solo was rendered during the evening by Mr. Anderson.

### MOUNT VIEW P.-T.A.

The regular monthly meeting of the Mount View P.-T.A. will take place in Tolmie School on Friday instead of Thursday, as usual.

## Will Sing at Recital

MISS VERA SHARLAND

MISS KATHLEEN WILSON

Among those taking part in Madame Eva Baird's recital on Friday evening at the Shrine Hall in aid of the Women's Workroom are Miss Vera Sharland, only daughter of Colonel and Mrs. Sharland, of "Queenswood House," and Miss Kathleen Wilson, only daughter of Mr. and Mrs. Goulding Wilson, St. Charles Street.

## Social and Personal Notes

**Miscellaneous Shower**

Miss Mary Logie, whose marriage to Mr. John A. Small will take place on June 4, was the guest of honor at a delightful miscellaneous shower given by Miss Irene Wallace recently at her home on Blackwood Street. The many lovely gifts were presented to Miss Logie in a large box, prettily decorated with crepe paper in shades of pink, green and mauve. Miss Emma Mutch sang three solos, which were greatly enjoyed. Games and contests were played, Miss Georgina McKay and Miss Peggy Mertton being the winners. Later a buffet supper was served, the table being decorated with Spring flowers in the prevailing colors. Those present were Mesdames W. Logie, R. Balfour, A Dakers, W. Simpson, L. Simmons, A. Armstrong, R. Ellwood, W. Hawes, R. Simpson, I. Smith, T. Wallace, and the Misses Mary Logie, Georgina McKay, Veda Baker, Gladys Pearce, Emma Mutch, Mary Gootenka, Gladys Loughney, Elaine Steele, Edith Fieldhouse, Marjorie Burton, Elsie Kilby, Lily Adams, Harriet Blyth, Madge Wallace, Peggy Mertton, Frances Mochar, Eva Scott, Doris Caldwell, Isabel Sloane, Nan Carmichael, Edna Wallace, Freda Spouse and Irene Wallace.

• • •

**Party for Bride-to-Be**

In honor of Miss "Renie" Carter, whose marriage will take place shortly, a miscellaneous shower was held at the home of Miss Violet Hearn, Maple Street. The bride-elect was the recipient of many beautiful and useful gifts, which were presented by little Roy Chester from a basket decorated in blue and white. During the evening, Mrs. Willson gave a recitation and the Misses Ethel and Annie Rhodes sang a duet. The invited guests included: Mesdames H. J. Willson, A. Thame, H. Brown, M. Chambers, V. Hernaistein, A. Carter, C. Pearsons, M. Pearsons, C. H. Clarke, G. Burns, J. Gray, J. Chester, C. Bayliss, J. Stewart, F. Spurrer, S. Benwell, N. Hogan, E. Thomas, and Misses Isabella Millar, Ethel Rhodes, Annie Rhodes, Irene Pearsons, Esther Davies, Eunice Davies, Hilda Thame, Rhoda Thomas, Helen McKim, Kathleen Hopkins, Olive Gray, Grace Henry, Mildred Lewis and Phyllis Roberts.

• • •

**Miscellaneous Shower**

Mrs. R. Tomlin and Mrs. S. MacLaren were joint hostesses on Saturday evening at Mrs. Tomlin's home, when a miscellaneous shower was given in honor of Miss Rita Cottell, who is to be married shortly. The gifts were presented in a prettily-decorated basket in shades of mauve and yellow. During the evening, dancing and games were enjoyed. The supper table was decorated in a color scheme of mauve and yellow with a centre bowl of yellow tulips, with lighted candles at either side. Those present included: Mr. and Mrs. R. Tomlin, Mr. and Mrs. C. Cottell, Mr. and Mrs. S. MacLaren, Mr. and Mrs. F. Scafe, Mr. and Mrs. J. McKillop, Mrs. R. McLeod, Miss Annie Brown, Miss Dorothy McKillop, Mr. Kenneth Richmond, Mr. William Brown, Mr. E. Clark, Mr. Robert Milne and Mr. Stanley MacLaren, Jr.

• • •

**Kia Ora Club**

The Kia Ora Club held a business meeting at the home of Miss Kay Clarke, Dupplin Road, on Monday evening. Final arrangements were made to hold a flannel dance at the Victoria Yacht Club on Friday, June 17. Tickets may be obtained from any member, also at Wenger's jewelry shop. Those present were: Misses D. Chatton, Dorothy Wilbore, Eileen Thomas, Frances Monahan, Frances Hutchinson, Alice Kershaw, Jean Scott, Jane Morrison, T. Mathews, P. Rawlings, K. Rivers, Aisla Barclay, Maxine Green, Kay Clarke, Mrs. K. Shapland and Mrs. C. Ballantyne.

• • •

**Farewell Tea**

Mrs. T. Cannon was hostess on Monday at a farewell tea in honor of her mother, Mrs. Bass, who leaves next Sunday for England, where she will spend the Summer months. Many friends called during the afternoon to wish her bon voyage. The tea guests included: Mesdames W. Ashton, W. Bolton, B. Bayliss, R. Caldwell, J. Cannon, T. Cannon, Sr., E. Dunn, W. Dorman, G. Dorman, R. Eastham, J. Lucas, K. Morrison, A. Petch, T. Sadler, R. Walton and Miss L. Sadler.

• • •

**Farewell Parties**

Mrs. R. I. Agnew, who is leaving for Ottawa next week, entertained at one of her series of delightful tea parties yesterday afternoon, at her home at the Royal Canadian Naval Barracks. An assortment of early Summer flowers adorned the tea table, which was in charge of Mrs. R. G. Monteith and Mrs. C. M. Roberts. Mrs. Agnew will be hostess at a small luncheon today.

• • •

**Visits Victoria**

Mrs. H. B. Jackson, who has been manageress of the Emerald Lake Chalet, near Field, arrived in Victoria yesterday morning and is a guest at the Empress Hotel. During the Winter months Mrs. Jackson has been social hostess at the Palliser Hotel at Calgary.

• • •

**Seventy-Eighth Birthday**

Mrs. Nellie Douglas, 827 McClure Street, who is celebrating her seventy-eighth birthday with a tea at the home of Mrs. J. A. Lorimer, 128 Rendall Street, tomorrow, will be pleased to receive her friends from 3 till 6 o'clock in the afternoon.

• • •

**Entertains at Tea**

Mrs. J. Howard Harman, York Place, was hostess at a small tea party yesterday afternoon, in honor of Mrs. T. A. Anderson, of Winnipeg, who is a guest at the Empress Hotel. Mrs. R. W. Gibson presided at the daintily appointed tea table.

• • •

**Here From Penticton**

Mr. and Mrs. H. Barnard and their young son, Ronald, arrived in the city from Penticton on Sunday and will visit here for the next few weeks as guests at the James Bay Hotel.

• • •

**Here for Summer**

Mr. and Mrs. H. B. Fryer, Oscar Street, have returned to the city after spending the Winter in Ontario. Their granddaughter, Annette Fryer, accompanied them and will spend the Summer here.

• • •

**Here From Vancouver**

Mrs. John R. Costigan, of Vancouver, formerly of Calgary, is spending a few weeks in Victoria as a guest at Mrs. Dumbleton's, Michigan Street.

• • •

**Returns Home**

Miss Helen Crawford, Despard Avenue, who had been spending several days at the sorority camp of the Gamma Phi Beta at Bowen Island, has returned home.

• • •

**Visitor Leaves**

Mrs. Clay Kahle, of Seattle, who had been spending a few days in the city as the house guest of Mr. and Mrs. Charles E. Wilson, the Uplands, has returned to her home.

• • •

**Arriving From England**

Mrs. H. W. Burne will arrive on Friday from London to visit her son-in-law and daughter, Dr. and Mrs. T. M. Ling, Somass Drive.

• • •

**Portland Visitors**

Mr. and Mrs. D. J. Malarkey are visitors in the city from Portland, who are planning to spend several days at the Empress Hotel.

• • •

**At Empress Hotel**

Mr. and Mrs. A. E. Smith, of Toronto, are registered at the Empress Hotel.

• • •

**Vancouver Visitors**

Mr. and Mrs. Williamson, of Vancouver, are visiting in the city for a few days at the Strathcona Hotel.

• • •

**Visitor Here**

Mrs. Francis Bowser, of Vancouver, is a guest at the Empress Hotel.

• • •

**Here From Calgary**

Mr. Noel White, of Calgary, is enjoying a holiday here and is staying at the Beach Hotel.

• • •

**From Vancouver**

Mrs. G. de Watson, of Vancouver, arrived in the city yesterday and is registered at the James Bay Hotel.

## The Deadly Enemy

The moth is well known to be a destructive pest, especially with furs. You need not have your furs moth-eaten because Foster's will take complete care of them for the Summer months, and insure them against fire and burglary, too, for the small cost of three per cent on your own valuation. Phone us today, Empire 2514 and we will send for them at once. Foster's Fur Store, furriers for over 35 years. A. E. Alexandor, owner.

## Officers Elected

The annual meeting of the Victoria Madrigal Society took place recently at the Y.W.C.A. drawing-room, when officers for the ensuing year were elected as follows:

Mr. Stanley Bulley, conductor; president; Mr. G. E. Sery, treasurer; Mrs. J. C. Ciceri, secretary; Mrs. T. Gane and Mr. T. R. Phillips.

At the close of the business meeting the members and friends enjoyed games arranged by Mrs. G. E. Sery, and refreshments convened by Mrs. A. V. Price

## Final May 24 Plans At Saltspring Announced

Final arrangements for the May 24 celebrations were completed at the regular meeting of the South Saltspring Women's Institute, held recently in the Institute Hall, Fulford, with the president, Mrs. R. Maxwell, in the chair. It was announced that the procession, headed by the May Queen and maids of honor and followed by decorated floats, cars, bicycles, etc., will start from the Institute Hall, and the crowning will take place on arrival at Captain Drummond's field, Fulford Harbor.

In addition to the usual races, water sports, stalls, etc., there will be a Maypole dance under the direction of Miss Edith Morton, teacher of the Beaver Point School. The children taking part will be from Beaver Point, Burgoyne Bay and Isabella Point Schools. There will be an ankle judging competition in charge of Mrs. Johnson. A dance will follow in the evening at the Institute Hall.

The president spoke of the redecorating and refurnishing of the Langley room in the Gulf Islands' Hospital. This room has been entirely taken over by the members of the W.I., and will in future be known as the institute room. Reference was made by the president to the resignation of the secretary, Mrs. Reid, who owing to ill health has been obliged to relinquish this post, which she has so efficiently filled for many years. Miss Betty Shaw was appointed to fill the vacant position.

## Dickens' Fellowship Holds Social

The closing meeting of the Dickens' Fellowship for the season was held by the members in the form of a social at the home of Mrs. Gray. After the business was dispensed with, the roll call was taken and quotations given. Owing to the death of one of the members, Mr. Richard M. Blomfield, a note of condolence was moved by Mrs. C. C. Pemberton and passed by a standing vote.

An item of interest was read by Mr. W. L. Llewellyn, entitled "Dickens' Lovers Fight for Place in Tupman's Room at Rochester." A fascinating and intellectual paper was read by Mr. W. H. Stokes, its ultimate deductions being that Charles Dickens was a romantic writer, and his preamble fully justified his conclusions. The paper was received with speelbound interest. A charming song, "Wake Up," was rendered by Miss Howell, accompanied by Mrs. Stewart, which was much appreciated, and followed by another contribution, "Bob Sawyer's Party," given by Mr. Pearson and received with applause.

A pianoforte solo given by Mrs. Stewart was greatly enjoyed. It was arranged to hold a Summer picnic, the date to be fixed later. During the evening Mr. Toume gave several songs, accompanied by Madame Toume. A recitation, "The Bishop and the Caterpillar," was given by Miss Norah Cullen. The honorary secretary, Mr. Arthur W. Arnup, on behalf of the members, moved a hearty vote of thanks to Mrs. Llewellyn and Mrs. Gray for their kindness in entertaining the members.

## WOMEN ARE TOLD ABOUT MOVEMENT

**Rev. Eric Robathan, of Chemainus, Addresses Cathedral Senior Women's Auxiliary Meeting**

The open meeting of Christ Church Cathedral Senior W.A., held on Monday afternoon, was attended by more than 100 members and interested friends, who were welcomed by the president, Mrs. E. P. Laycock, and included Rev. Eric Robathan and Mrs. Robathan, of Chemainus. A pleasing feature of the meeting was the presentation of a lovely bouquet of lilies of the valley, with a small accompanying gift, which was made to Mrs. C. S. Quainton by Mrs. Laycock, on behalf of the branch, with the good wishes of all for a safe journey and a pleasant and restful holiday in the Old Land.

Mrs. Quainton expressed her pleasure and appreciation of the kind thought of her friends in a few graceful words.

The musical programme was greatly enjoyed, Miss Alexander contributing several piano solos and accompanying David Groos in two songs.

### THE OXFORD MOVEMENT

Rev. Eric Robathan was introduced as the speaker of the afternoon by the president, his subject being the "Oxford Group Movement," and his experiences of its purpose and effects, in a recent visit to England. Mr. Robathan stated that the Group is not an organization, nor a sect nor creed, nor even a new method, but a "back to Christ" effort on the part of a large and sincere body of Christians, men and women, of all ages, to recover the experience of the early apostolic times, and the vital power of the fresh gift of the Holy Spirit as felt by the disciples who had known the Saviour in person.

Mr. Robathan quoted the opinions regarding the movement of such men as Canon Newbolt, the Bishop of Leicester, and Bishop Carey, of Bloemfontein, who were all deeply impressed by the vitality and power of the movement. Far from developing "emotional prigs," as one critic expressed it, the movement was responsible for bringing throbbing life into the church, being elastic and dynamic in its methods and principles. Mr. Robathan dealt with three of the seven basic principles.

### TELLS OF MEETINGS

The three days' house party, at Oxford, which the speaker attended, were imbued with a spirit of elation, happiness and freedom "from the usual chilly exclusiveness of Anglican meetings." A meeting held at Australia House brought together more than 1,000 persons of all denominations, ages and types, each one sincerely desirous of gaining knowledge of this way of life.

At the close of the meeting, tea was served in Bishops' Close Garden, by the kind invitation of Mrs. C. de V. Schofield, by a committee composed of Mrs. Thomas, Mrs. Walton, Miss Walker and Miss Pufford, Mrs. Lemon pouring tea and several other members assisting in serving the guests. The Lord Bishop of Columbia, and the Archdeacon, with other clergy, were present.

## Girl Guide Notes

**Langford**

Owing to the scarcity of experienced Girl Guides, the Langford Company, including Guides from Happy Valley, are invited to join the Colwood Company. They will be cordially welcomed by the captain, Miss Wilkinson, and sister Guides at the Colwood Hall on Saturday afternoon at 2 o'clock.


Beach HOTEL
OAK BAY (VICTORIA) B.C.
The New Hotel
Weekly Winter Rates
Every Room With Bath, Telephone

Pantorium DYE WORKS of Canada, Limited
Fort and Quadra
Empire 7158
Spradlin's Permanent Mothproofing
Leather Shoes and Coats Dyed Any Color

Amphion Halls
UPPER AND LOWER
739 Yates
These halls have beautifully polished floors, well ventilated, nicely decorated, neat and clean. Two good pianos, large platforms, six large screens. All chairs required, thirty card tables, ladies' and gents' check rooms, fine elevator, telephone.
Rent. Upper: Evening ..... $15.00
Rent. Upper: Afternoon ..... 7.50
Rent. Lower: Evening ..... 7.50
Rent. Lower: Afternoon ..... 5.00
We do all cleaning up. Phone E 7181.
THE GRIFFITH CO.
613 View Street Phone E-7181

Why Suffer the Embarrassment of
Superfluous Hair
When Our Scientific Method Can Painlessly and Permanently Cure You?
Call In or Send for Free Explanatory Booklet Without Obligation
Marton Dermic Laboratories
612-13 Sayward Bldg. Phone E 7641

James Bay Hotel
ON GOVERNMENT ST.
Close to Sea and Park
Very Moderate Rates by Day, Week or Month.

BUY BRITISH BRUSHES
See the Kleenezee Special — Our Representative Will Call
Kleenezee Brush Co., Ltd.
Phone E 6613. 5-6 P.M.
611 Bank of Toronto Bldg.

Specials in New One-Piece and Two-Piece Pajamas
98c $1.50 $1.95
Anniversary Sale Special Pajama Ensembles
Regular $3.95
$2.49
B.M. Clarke
711 Yates Street

Pure!
No substitute can be good enough

Christie's Arrowroots
Your Mother's Mother gave her children "Christie's" Arrowroots, Canada's original Arrowroot Biscuits, baked in Canada by Christie's since 1853. There is nothing better for your children.

AGENTS FOR SIMMONS BEDS
Springs and Mattresses
Take Advantage of Our Annual Spring Sale This Month
Standard Furniture Co.
719 YATES

"ABOVE THE AVERAGE" OPERATORS
WATER WAVING
Long or Bobbed Hair
Firth Brothers
635 FORT STREET
Opp. Times You Just Walk In

Drink
100% FULL-FLAVOURED COFFEE
BEFORE buying your next package of coffee know this—Is there air inside that tin or package, or can any get in?
If so—coffee deteriorates, loses flavour.
If not — coffee keeps its full flavour indefinitely.
Every Bit of Oxygen Is Banished by the Vita-Fresh Process
This process, exclusive to Maxwell House Coffee, positively removes and excludes all traces of oxygen from the sealed tin.
In Maxwell House you get not only a quality which has made this old Southern blend world-famous, but this quality is completely protected. No coffee can be smoother, richer, more satisfying.
Get a tin from your grocer today. See that the words "Vita-Fresh" are marked on the sealed and locked tin.

"GOOD TO THE LAST DROP"
It's the Air Inside the Tin or Package That Ruins Coffee Flavour
Loose or bag coffee loses 65% of its flavour in 9 days after roasting.
Coffee in old-fashioned tins or cardboard cartons loses 45% of its flavour in 9 days after roasting.
MAXWELL HOUSE COFFEE
ROASTED AND PACKED IN CANADA
MH16-32

Do you, too, look Younger than you Are?

"I'm over 30"... says Anna Q. Nilsson
Fascinating, radiant,—who would guess from this recent photograph that she is over 30? Her recent return from Sweden caused thousands of fans to rejoice!
Share the stars' complexion secret!
"YES. I'm over thirty years old," says Anna Q. Nilsson, lovely screen star. "Keeping young isn't a matter of birthdays. It's a matter of knowing how!
"No woman need worry about growing old," this radiantly youthful star goes on, "provided she takes the proper care of her skin!
"It was years ago I first discovered what a wonderfully soothing effect Lux Toilet Soap has on the skin. I use it regularly to keep my skin always at its best."
9 out of 10 screen stars use it
Of the 694 important Hollywood actresses, including all stars, 686 use this fragrant white soap regularly to guard complexion beauty. Stage stars, too, have long been insistent on Lux Toilet Soap for regular complexion care.
You will want to try it!
LUX Toilet Soap—10¢
Lever Brothers Limited, Toronto
Soapmakers by appointment to their Excellencies the Governor-General and Countess of Bessborough.

CHAPTER XXIII

The checkerboard of the little streets and the long, wavering pale lines that were the beach and the surf fell away below. The world, only a map now, wheeled and shifted; the plane settled to a steady droning flight through silver space. A Winter sun had emerged from heavy clouds and was shining brightly, and the air that blew against Sheila's face was stinging and exhilarating. She could have shouted for sheer youth and high spirits and excitement as they soared along.

Her thoughts wheeled and circled, too; she was planning busily. Her great adventure was almost over; it had been a time of shame and pain and anger, and yet Sheila knew that she was emerging from it richer by far than the girl of a few weeks ago.

Ma's life was richer, with this new friend to help her. Joe had a job, and in Frank McCann he had a valuable new friend, too. The Carscaddens might be moving to wider horizons, to new ideals, in a few weeks more. And however grieved Mrs. McCann might be at Gertrude's disappointment, and at the publicity that had suddenly dragged a respectable family into the limelight, at least she had been very kind to Sheila, and Sheila hoped that after quiet weeks—months—of a return to normal conditions, she might think of Sheila Carscadden with friendliness and liking again.

But more than all this, more than excitement and change and surprise for which Sheila and Angela had so often prayed, Sheila knew that there was deeper gain. Her own soul had been racked and stretched and stimulated into new growth. At twenty-one she could not analyze all this, yet she was conscious of new wings beneath her spirit, and new courage to face the days that were ahead.

She could go home and begin to live on lines completely different from the old haphazard ways of the past. There should be dignity under teasing and innuendo, there should be loving service quietly and simply rendered. Dishwashing should be ennobled, and Sheila would brush her hair a hundred times every night, and rise in time for a bath every morning. And as for reading—

"Oh, I love it to slide like this!" she shouted to Frank, as the deafening throbbing of the engine gave way to stillness, and the plane interrupted her musing with a graceful forward gliding, like a gull.

And instantly the line between unthinking safety and desperate need to save life—just life—was bridged, and Sheila's throat was thickened and her heart stood still. She saw the world rush up at them, the fields with lines of black trees on snow, the long grey and white curve of surf. She clutched Frank, as they both instinctively struggled in their seats, and buried her face in his shoulder.

Then there was a rending sound of wood, and metal shrieking, and herself shrieking. And then two long, droning moans, with her eyes shut, and pain like fire at her shoulder.

Then blackness.

After a long while and a dead silence, someone said conversationally, "You're all right now, aren't you, dear?" and Sheila answered politely. "I'm fine, thank you. Except my head was sort of buzzing—"

She added the last phrase in a whisper, for even saying so much had made her head begin to buzz and in and her stomach feel anything but safe. Not opening her eyes, she continued to relax limply somewhere—against something—

"Straighten the poor thing out a little," some woman said compassionately; "look how her arm's twisted under!"

"Better leave things like they are until the ambulance gets here," a man's voice demurred.

Sheila did not know they were speaking of her until someone began gingerly to raise her shoulders. It felt more comfortable, and she said feebly, "Thanks."

"Her mouth's all blood, she's burst a blood vessel, the first speaker said in a whisper.

There seemed to be a good many persons murmuring and moving about. Sheila was conscious of no interest, much less concern, in what was going on. Consciousness waned, strengthened, waned again. She heard a jumble of words.

"Did you ever in your life see—it came down like a stick—we thought it was on fire—poor feller, poor feller! I was just looking out to see were the children coming home—May was just saying—"

"He's took up his last plane!" someone said solemnly. And a chorus agreed. "That's right. He's done for."

Then there was the gong-gong-gong of a car, and a siren going "Who-oo-oo-eel" like a great bird sweeping through the world.

"Sick—" Sheila said apologetically, fearing she was going to be actively ill. But the horrible sensation faded again, and all consciousness faded with it.

Voices presently came back:

"His head's smashed. He's done for, poor fellow! He hasn't moved. Ah—God pity him—"

"My arm is broken, Officer, and I've twisted my ankle."

This was Frank McCann's definite voice speaking over pain, speaking slowly. "I'm anxious about the young girl there," he said. "I tried to get her. I fainted, I think."

"She's very bad; she's got a hemorrhage from the lungs, I think," a woman offered. "Dear me, ain't this terrible!"

"Oh, my God—" Frank's voice said slowly. And after a minute he added, "Ah, I'm sorry!"

"Where did you come from—Atlantic City?" an official voice inquired.

"He's a goner, all right, Sergeant," some man muttered in a low tone, and another added, in a deeper voice, "Too late here, Van."

"Lift that off him—" There was bustle, a flurry; watchers said, "Ah-h-h!"

Sheila opened one eye. A rush of vertigo overwhelmed her. Pain flashed over her head like the strands of a net. She saw big dim figures, black against the sunshine, and shut her eyes again.

Presently she said, "Frank!"

"Right here, Sheila!" he said. "How—how are you?"

"I wouldn't try to move if I were you," a voice said respectfully. "The ambulance'll be here in a couple of minutes."

"Give me a hand there, will you?"

Frank had somehow dragged himself next to her. They were in a sort of park, on snow; green benches were within line of vision.

With a desperate effort Sheila opened both eyes and immediately began to laugh and cry, to hiccup and strangle all at once. She struggled toward something like a sitting posture.

"Get a priest!" someone whispered.

"I'm all right, Frank," Sheila said, carefully, because her mouth was stiff, "except that I think I had a nosebleed, and got knocked out."

"Sheila, Sheila—you're not seriously hurt?"

"I don't think so."

"But tell me—oh, God, my arm!" There was agony in his voice. "You—you're all right, dear!" Frank said shakily.

"We've sent for an ambulance, sir—"

"My shoulder hurts, but I can move it," Sheila said.

"My dear, my dear, your face is all blood!" Frank told her. He laughed brokenly. "Look at us!" he faltered.

He fished out a handkerchief; his handsome, fine handerchief, beautifully monogrammed. Sheila moved a cramped arm; one of the women gently began to wipe her face.

"Could you wet that somewhere?" the woman said. "Poor girl, she's as conscious as I am myself."

The cold water felt delicious on Sheila's hot face.

"Oh, thank you," she said, as eyes and mouth and nostrils were freed. "That's so much better. We—well, we came down, didn't we?"

"I'll tell the world," the woman who was bending over her said solemnly. "You had a mighty narrow escape."

"The man—that nice-looking aviator—?"

She looked from the woman's face to Frank's. Frank nodded gravely. His rich black hair was uncovered and tumbled, his face streaked with grease and dirt.

"Couldn't we—couldn't the young lady and I be driven straight home? It would be a great accommodation to me," Frank was saying.

"Keep those people back there!" one of the policemen ordered.

"Ah-h-h!" murmured the crowd. Something was being carried away, some motor engine was starting.

"I think your arm is broken, sir," the sergeant said.

"I know darn well it's broken," Frank agreed ruefully, with the laugh of a person in pain.

"It would take you another hour. You wouldn't rather go to the emergency hospital in Newark, and then go on, sir?"

"I'd much rather get home. I don't want my mother alarmed, or the young lady's mother alarmed."

"There may be internal injuries, sir."

"You mean—the young lady?"

"Well, either of you."

"I think she may feel the shock. She'll be much better at home," Frank said. "The newspapers will get this—we want to make as little of it as possible—"

"The pilot was killed, sir."

"Oh, that part." No, we can't hush that up. But the less excitement, the fewer reporters—"

"This was a very nice fellow that was here now. Potter, of the Leader. I know him well. He's a Newark man," the officer said.

"Wouldn't you much rather go home, Sheila?"

"Oh, so much better, Frank! If Ma saw it in the papers she'd die of the shock."

"Here's the ambulance now, Mr. McCann."

"I'll fix it."

Evidently Frank did fix it, for immediately it appeared that they were to be driven straight into the city.

(To Be Continued)


Cuticura The Secret of Many Healthy Skins the World Over

Is found in the regular use of the **Soap** to cleanse and protect the skin, the **Ointment** to heal any rash or pimple, the **Talcum** to complete the toilet.

Soap 25c. Ointment 25c. and 50c. Talcum 25c. Canadian Depot: J. T. Wait Company, Ltd., Montreal.

Try Cuticura Shaving Cream.

Preparations



Hudson's Bay Company. INCORPORATED 2ND MAY 1670.

DOROTHY GRAY

Offers you expert advice

on keeping your face and throat beautifully young. The Dorothy Gray salon in New York is sending a special representative

Miss Elvinda C. Kelly

Who will be at our Toilet Goods Department today and following days this week, eager to help you with your individual beauty problems.

Come in for a personal consultation. There is, of course, no charge.

—Main Floor, HBC


## That Body of Yours

By James W. Barton, M.D.

INDIGESTION

In a certain small city a physician has become known for hundreds of miles about, as being able to cure all manner of stomach ailments without the need of an operation.

There is no question but that this physician is doing a great amount of good, and that there are some cases of severe stomach ailments even ulcer, in which he has brought about a cure.

He will be the first to tell you, however, that he is not using any different remedies than other physicians, that his medical treatment is practically the same.

What is the reason for his success?

He treats his patient instead of the ailment.

Every case that comes to him is treated in an individual manner; the exact dosage of the medicines, the hours of eating, the rest periods during the day; the length of time between meals; the chewing of the food, the proper method of securing regular intestinal movement.

In addition to this he lays down individual definite health rules to be followed by each individual. Some of these suggestions are—rest for fifteen minutes before each meal, lying down; rest of thirty minutes after each meal, sitting down; if worried or upset, no food to be eaten until calmness returns.

In other words the secret of this physician's success is that so many have been helped by him that the patient goes to him with faith and hope, and that is a big start on the way to relief from indigestion and stomach trouble.

Most stomach ailments, "indigestion" as it is called, are not due to any particular disease, but to some bad eating habits; eating too fast; eating too much; eating when hurried; eating the wrong kinds of foods.

By using the usual stomach remedies, and correcting these bad eating habits, together with the hope and faith he has created in their minds, this doctor is getting excellent results.

As a matter of fact, indigestion is not a permanent ailment that comes to you like tuberculosis or rheumatism and stays. Dr. Robert E. Humphries, Orange, N.J., says, "I do not believe indigestion can be cured, as it follows the things we do from day to day. Indigestion comes and goes depending on what we are doing every day."

## Militia Training Will Be Limited

OTTAWA, May 17.—No infantry training will be carried out under canvas this year, and ten days training only will be given to artillery, twelve men per battery. This was announced in the House of Commons last night by Hon. D. M. Sutherland, Minister of National Defence, when the estimates for the militia were under examination. The nonpermanent active militia will cost $1,837,400 this year.

An attempt is being made at the London Zoo to hatch, in an incubator, penguin eggs flown 8,000 miles from South Africa.

"Waiter, there is a fly in my soup."

"Shall I fetch a flycatcher, or can you get it out yourself, sir?"—Allt for Alla, Stockholm.


THERE IS NO SUBSTITUTE FOR EXPERIENCE

*18 years' experience behind every Kelvinator . . . first in the field and foremost today.*

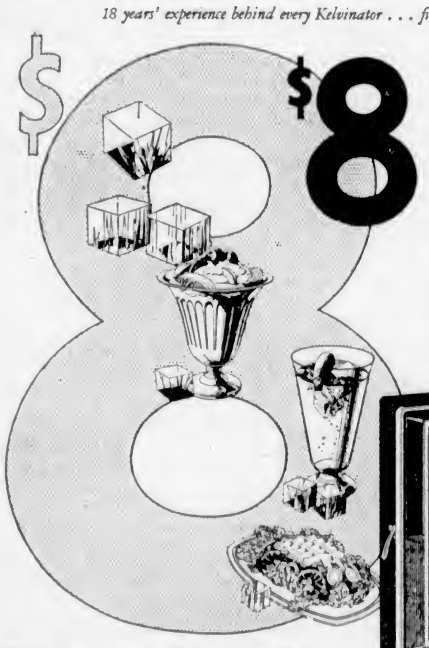

$8 A MONTH

PUTS A KELVINATOR IN YOUR KITCHEN

Wouldn't you give $8 a month, just to be able to enjoy the extra good things which a Kelvinator makes possible? The crisp, chilled salads, the delicious frozen desserts, the cooling drinks with sparkling ice cubes?

Well, in addition to all this, you also get Kelvinator's economy. You can keep perishable foods in perfect condition and eliminate wastage. No more sour milk, or spoiled fruits and vegetables. Kelvinator saves you money.

Why not have a Kelvinator installed right away on these attractive easy terms?

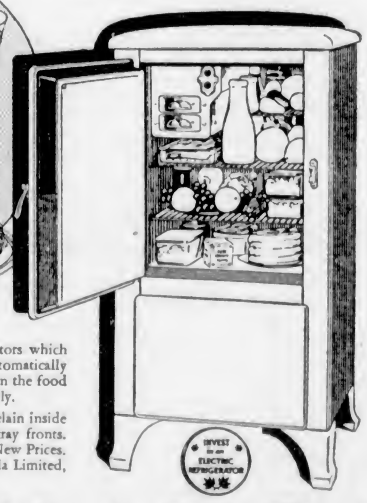

*Illustration shows Model P.K.-4.*

Only Kelvinator is Fully Automatic

Kelvinator De luxe models are the only electric refrigerators which offer you 4-way cold . . . four separate degrees of cold automatically maintained all the time. No danger of foods freezing in the food compartments. Kelvinator guards your foods automatically.

See the new Kelvinator models. Glistening white porcelain inside and out. Beautiful chromium plated hardware and ice tray fronts. See your Kelvinator dealer now and learn about the New Prices. Kelvinators are made in Canada by Kelvinator of Canada Limited, London, Ontario.

KELVINATOR ELECTRIC REFRIGERATION

MURPHY ELECTRIC CO. 722 Yates Street, Victoria

LOWE'S GARAGE Port Alberni—Ladysmith

G. A. FLETCHER MUSIC CO. Nanaimo

Wholesale Distributors RADIO SALES SERVICE, LIMITED Victoria—Vancouver



KELVINATOR SALES AND SERVICE

Murphy Electric Co.

722 YATES STREET



Hudson's Bay Company. INCORPORATED 2ND MAY 1670.

Store Hours: Wednesday, 9 A.M. to 1 P.M. Phone E 7111

# Bargains for Half-Day Shoppers

HBC SERVICE GROCERIES Phone E7111

BACON—Our Special Sliced Side, 2 lbs. for 25¢
ORANGES—Sweet Juicy Navels, per dozen 33¢
LEMONS—Juicy Sunkist, per dozen 15¢
POTATOES—Fine cooking quality, 25 lbs. for 28¢
CANDY SPECIALS—Wrapped Toffee Whirls, per lb. 27¢
Velvet Plain Marshmallows, 3 packets for 25¢

COMBINATION SPECIALS

No. 1 COMBINATION—2 doz. Fresh First Eggs and 1 lb. Sliced Ayrshire Ham for 50c
No. 2 COMBINATION—1 lb. Back Bacon, 1 lb. Creamery Butter and 1 lb. Pure Lard for 50c
No. 3 COMBINATION—1 lb. Pork Sausage, ½ lb. Cooked Ham and 1 lb. Mild Cheese for 50c
No. 4 COMBINATION—2 packets Kraft Cheese and 1 dish Potted Beef for 50c

HONEY—12-oz. comb. Special 27¢
HERRINGS—In Tomato Sauce. Large tin 14¢
CORN FLAKES—Quaker Brand, 3 packets for 27¢
TEA—H B C India and Ceylon Blend, per lb. 30¢ 3 lbs. for 87¢
Australian Flour, Sea Rover Brand, 24-lb. sack 87¢

BAKERY SPECIALS

Delicious Layer Cakes, assorted. Each 25¢
Butter Horns, per doz., 30¢
Currant Buns, per doz., 19¢

HBC GROCETERIA CARRY AND SAVE

"Imperial" Creamery Butter, 3 lbs. 55¢
H B C Tea, Selected Broken Pekoe, per lb. 24¢ 3 lbs. for 70¢
Libby's Corned Beef, No. 1 tin for 11¢ 6 tins for 65¢ (Limit 6 tins)
Aylmer Tomato Soup, 3 tins for 25¢
Herrings in Tomato Sauce, 2 tins for 25¢
P. & G. Naphtha Soap, 7 bars for 25¢
Quaker Strawberry Jam, 4-lb tin 35¢
Economy Selected Side Bacon, sliced, 2 lbs. for 25¢
No. 1 Japan Rice, 4 lbs. 15¢
Classic Cleanser, 2 tins 15¢ (One Free with Coupon)
Empress Marmalade (limit 2 jars), 2½-lb. jar 25¢
Saanich Clams, 2 tins for 25¢
King-Beach Tomatoes. Solid pack, 2 large tins 19¢
Rideau and Kraft Cheese, ¼ lb. packet 14¢

HBC Quality Meats

This Morning's Specials

Beef Liver, per lb. 15¢
Lamb's Liver, per lb. 25¢
Pork Liver, per lb. 10¢
Beef Tripe, per lb. 10¢
Ox Tails, per lb. 20¢
Pot Roast, per lb. 10¢
Pickled Pork, per lb. 12¢
Corned Beef, per lb. 10¢
Roasting Beef, per lb. 15¢

—Quality Food Market, Lower Main Floor, HBC

DRUG SUNDRIES

45c Cottage Toilet Tissue at 4 for $1.49
50c H B C Milk of Magnesia for 39¢
60c Danderine for 53¢
25c Tooth Brushes for 19¢
$1.00 Pond's Creams, large, for 89¢
45c Aromatic Cascara for 39¢
35c Effervescent Citrate Magnesia for 29¢
25c Listerine, small, for 23¢
45c Pepsodent Tooth Paste for 39¢
25c Glycerine and Rose Water for 19¢
50c Parrish's Chemical Food for 39¢
75c Coty's Face Powder for 59¢
Ovaltine 50¢, 75¢, $1.25

—Main Floor, HBC

Beauty Parlor Specials for Half Day

Marcel 50¢
Finger Wave 50¢
Water Wave 50¢
Facial 75¢
We sell and apply Notox.

—Mezzanine Floor, HBC

Two Hosiery Specials for Mother and Child

Women's full-fashioned pure thread silk semi-service Hose, with lisle feet and welts for added wear. Good colors and sizes 8½ to 10½. Exceptional value. Per pair 79c

Children's Cotton Stockings for the warmer days. Good long stockings in black, brown and fawn. Sizes 7 to 10. Extra special, per pair 19c

—Main Floor, HBC

Drapery Remnants at Half Price

Scores and scores of pieces, including Silks, Shadow Cloths, Casements, Nets, Celanese, etc. Useful for short curtains, bags, cushion tops, etc.

Cheerful Cretonnes

Specially suited for window drapes, couch covers, boxes, ottomans, etc. Special, per yard 15c

Remnants of Linoleums Half Price

Short pieces in useful lengths, grouped into two prices for quick disposal this morning.

Inlaid Linoleums. Formerly to $2.00 per square yard 1.00

Printed Linoleums. Formerly to $1.10 per square yard 50c

300 Women's Rayon Vests and Bloomers

In white and pastel shades. All sizes. Each 35c
3 Garments for $1.00

36 Misses' Linene Outing Frocks

Sleeveless styles in cream or combination colors. Sizes 16 to 40 1.00

Garter Belts

Of fancy broche with elastic insets and four hose supports 89c

Sport Girdles

For golfing and tennis, made of fancy broche with long shaped back 1.59

200 Women's Home Frocks

Eight different styles, all tubfast prints with contrasting or broadcloth trimmings. Sleeveless or half sleeved. All sizes 14 to 52 79c

200 Girls' Summer Frocks

10 smart styles in prints, broadcloths and linene. Some with panties. In maize, saxe, red and green. Sizes 7 to 14 years 1.00

Spun Silks

Standard quality in weight for dresses, slips, etc. In sand, mauve, pink, sky, peach, natural and white. Width 26 inches. Per yard 39c

Printed Broadcloths

Fast to sun and washing. In many colorful patterns. Width 36 inches. Per yard 29c

Linen Crash Tablecloths

Size 52 x 52 inches. Made from a fine linen crash and finished with colored borders. Each 79c

Hemstitched Pillow Cases

Size 42 x 33 inches. Made from a sturdy cotton and finished with hemstitched ends. Each 25c

Hand-Embroidered Madeira Squares

Size 36 x 36 inches. Hand embroidered in many charming patterns. Each 1.69

Oak Jardiniere Stands

Strongly made, in genuine oak and dark fumed finish. Height 17 inches, with round top. Special 95c

Men's Golf Windbreakers—Half Price

Made from fine quality gabardine with knitted cuff, neck and waistband. Sizes 38 to 44. Ordinarily $8.50. Special for 4.25

Men's Cream Flannels and Gabardine Trousers

All pure wool in perfect fitting style. With cuff bottoms and belt loops. Sizes 31 to 38. Regular $10.00 and $12.50 Per pair 7.95

Men's Tennis Shoes

Splendid quality all-white plain laced styles. Sizes 6 to 11. Per pair 89c

Women's Tennis Shoes

All-white Oxfords of best quality rubber. Sizes 2½ to 8. Per pair 89c

60-Sheet Rolls Wax Paper

Our Own Hudsonia, snow white, grease-proof; 6 rolls for 49c

Shopping Bag Special

Of two-tone leatherette, with strong double handles 59c

75 Packs Gold-Edged Bridge Playing Cards

Discontinued designs for speedy clearance. High quality. Ordinarily $1.00 for 69c

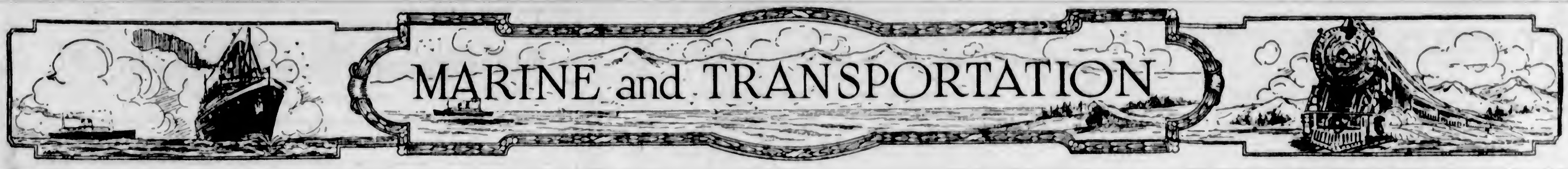


# FISHERMEN PROTECTED

**Efficient Patrol by Canadian Vessels Insures Measure of Safety**

TOFINO, May 17.—In the course of her regular duties in the fisheries patrol service off the West Coast of Vancouver Island, the patrol vessel Malaspina, Capt. A. A. Henderson, has been kept busy during the past fortnight responding to calls for help from fishermen in distress. Within forty-eight hours of her finding the drifting salmon troller Beaver Point, from which boat Walter Gurley, of Saltspring Island, had fallen overboard and was drowned sixty miles from the fishing village of Kyuquot, the Malaspina, while patrolling off the entrance to Barkley Sound, received a wireless from Captain Donoghue, of the United States revenue cutter Snohomish, that he had picked up a Canadian fishing boat with two Indian fishermen aboard thirty miles off Cape Beale.

Captain Henderson at once proceeded to the location indicated, where he found the distressed fishermen with a helpless boat. The two men had been drifting for forty-eight hours when the Snohomish sighted them and it is a miracle that they survived the strong westerly winds that were blowing at the time.

The men were Jackson Charlie and an Indian companion, of Bamfield, to which port the Malaspina towed them. Jackson Charlie told the captain of the Malaspina that he had burned his sweater and all the spare clothes he had aboard, soaking them in gasoline for flares which he burned all during the two nights he was adrift.

**LONG SEARCH**

Hardly had the Malaspina landed the two fishermen safely at Bamfield and was proceeding on her regular patrol, when a message was received telling of the two-masted American halibut schooner Polaris, of Seattle, being adrift somewhere off the entrance to the Strait of Juan de Fuca with a broken crankshaft and seeking assistance. Captain Henderson, intercepting the message, proceeded at full speed to the position given by Japanese fishermen who brought the message for help ashore from the disabled vessel.

Darkness had set in and the Malaspina searched an area from ten to twenty miles off shore all night without finding any sign of the Polaris, when the following morning she carried out an intensive search of the Storm Island group of islands at the enrance to Barkley Sound and all other nearby points, in case the disabled vessel had reached shore. Search was continued all that day and until the following evening, when a wireless message was received from the United States coastguard station at Neah Bay advising that the vessel had safely reached the entrance to the Strait of Juan de Fuca under sail and had been picked up by the lifeboat from that station and towed to Neah Bay.

The fisheries patrol service off the British Columbia coast is maintained by the steamers Malaspina, Capt. A. A. Henderson, and the Givenchy, Capt. Walter Radford, the vessels co-operating in a regular patrol of the three-mile limit and adjacent waters of the coastline from Victoria along the West Coast, across Hecate Strait to the Queen Charlotte Islands and the Alaskan boundary. Both vessels have to their credit the saving of many fishermen and vessels in distress. Calls such as were responded to recently are regarded by the crews of these vessels as just part of their regular duty and there is never any delay in answering a summons no matter how small the vessel reported in distress might be. The two ships have long been regarded as "mother ships" to the large fleet of Canadian and United States fishing vessels engaged in their hazardous calling on the sometimes treacherous waters of the Pacific.

**WINTER PATROL**

During the Winter months, from November 1 to January 31, a deep-sea, offshore life-saving service is maintained by these same vessels in turn, one always being stationed during that period at Bamfield ready to proceed to sea at a moment's notice in answer to any call from ships in distress. For the remainder of the year this service is maintained by the power lifeboats at Bamfield and Tofino, where regular live-saving stations are maintained by the Department of Marine.

During the Spring and Summer months, between Barkley Sound and Quatsino, is a fleet of 250 Canadian salmon trolling craft, mostly one-man boats but many with two men aboard, fishing spring salmon off the shore of Vancouver Island, their catches being chiefly landed at fish-buying stations at Bamfield, Ucluelet, Tofino, Nootka, Kyuoquot and Quatsino, the fishing banks being anything from five to twenty miles off shore. In addition to these Canadian boats, there is also a large fleet of United States trollers fishing on the same banks. With the general patrol and supervision of the operations of such a fleet and the watchful patrol to be kept over them, the vessels of the Canadian fisheries service perform a very necessary task in the carrying out of their duties.

## *Canadian Pilot Invited to Join Proposed Flight*

SAINT JOHN, May 17 (CP).—Al Cheesman, native of Saint John, who served as pilot for Sir Hubert Wilkins' South Pole flight three years ago, has been invited by Sir Hubert to take the controls again in a new expedition to the South Pole. Information was contained in a letter received here by the parents of Cheesman, who is working with an airplane manufacturing company in Vancouver. The letter was written a fortnight ago and Sir Hubert gave Cheesman a month to decide the question.


4 MONEY SAVING TRAVEL BARGAINS EAST

The Portland Rose

"A Triumph in Train Comfort"
Lv. Portland 9:30 P. M. Daily

Lounge car, Radio, fountain, Barber, valet, bath, Diner, chair car. Thru Pullmans Portland to Salt Lake City, Denver, Omaha, Kansas City, Chicago. Connection at Omaha for St. Louis.

1 ROUND-TRIP SUMMER EXCURSION FARES Daily to Oct. 15 (East of Chicago Sept. 30). Return Oct. 31. Examples: New York $135.12, Chicago $90.30.

2 ROUND-TRIP 30-DAY FARES Daily to Oct. 15. Return 30 days, not exceeding Oct. 31. Examples: New York $119.77, Cleveland $99.49.

3 ONE-WAY INTERMEDIATE FARES Daily to Dec. 31. Examples: New York $95.70, Chicago $65.00.

4 ONE-WAY COACH FARES Daily to Dec. 31. Examples: New York $70.70, Chicago $40.00.

For bargain fares to other points, standard and tourist sleeping car privileges, stop-overs, side-trips and National Park booklets, call on or address agent.

Leaves Seattle
12:00 (Noon) Daily

Train No. 456 leaving Seattle at 4:30 P.M. also connects with the Portland Rose.

Union Station
Seattle, Wash.

UNION PACIFIC
THE OVERLAND ROUTE



**MILL BAY FERRY**

| Lv. Brentwood | | Lv. Mill Bay |
|---|---|---|
| 9:00 a.m. | | 9:35 a.m. |
| 10:10 a.m. | Daily | 10:45 a.m. |
| 11:30 a.m. | (In- | 12:15 p.m. |
| 12:45 p.m. | clud'ng | 1:30 p.m. |
| 2:40 p.m. | Sunday) | 3:45 p.m. |
| 4:15 p.m. | | 5:00 p.m. |

FOR UP-ISLAND POINTS


## On Duty Off West Coast

THE fisheries protective cruiser Malaspina, Captain A. A. Henderson, has been kept busy this Spring looking after fishing craft in trouble on the waters adjacent to Vancouver Island. Recently the Malaspina figured in several rescues, and was one of the ships searching for the halibut boat Polaris, which was disabled a short time ago.

## Ocean and Coastwise Movements

### *Weather Report*

ESTEVAN—Partly cloudy; light, northwest; 30.02; 51; sea smooth.
PACHENA—Cloudy; calm; 30.02; 52; sea smooth.
CARMANAH—Cloudy; southwest, light; 29.35; sea smooth.
CARMANAH—Cloudy; southwest, light; 29.35; sea smooth.
CAPE BEALE — Partly cloudy; calm; 30.05; light swell.
SWIFTSURE—Cloudy; west, light; 30.04; 54; sea smooth.

### *Wireless Report*

(Estevan, 8 p.m., unless otherwise stated)
PRINCESS MAQUINNA—Left Alberni at 8 p.m., southbound.
ONTARIOLITE — Bound for Vancouver 580 miles south of Vancouver.
AORANGI—Bound for Victoria, 613 miles from Victoria.

### *Shipping Calendar*

TO ARRIVE

AORANGI—Australia, New Zealand, Fiji and Hawaii, May 20.
LOCHMONAR—United Kingdom, May 21.
CORTONA—United Kingdom, May 28.
EMPRESS OF JAPAN — Philippines, China, Japan and Hawaii, May 31.
PRESIDENT JEFFERSON — Philippines, China and Japan, May 31.

TO DEPART

YOKOHAMA MARU—Japan, May 17.
EMPRESS OF RUSSIA—Japan, China and Philippines, May 21.
AORANGI—Hawaii, Fiji, New Zealand and Australia, May 25.
PRESIDENT TAFT—Japan, China and Philippines, May 28.

### *Northern Points*

(Effective September, 1931)

PRINCE RUPERT

Mails close 1:15 p.m., Monday, Tuesday, Thursday, Friday and Saturday.
Mails due 7 a.m., Sunday, Tuesday, Wednesday and Friday.

POINTS EAST OF PRINCE RUPERT

Mails close 1:15 p.m., Monday, Thursday and Saturday.

STEWART, PREMIER AND ANYOX

Mails close 1:15 p.m., Monday, Thursday and Friday.
Mails due 7 a.m., Sunday, Wednesday and Friday.

SWANSON BAY

Mails close 1:15 p.m., Tuesday.
Mails due 7 a.m., Friday.

OCEAN FALLS

Mails close 1:15 p.m., Monday, Tuesday and Thursday.
Mails due 7 a.m., Sunday and Wednesday.

### *Transpacific Mails*

CHINA AND JAPAN

*EMPRESS OF CANADA—Mails close 4 p.m., May 7. Due at Yokohama May 21; Shanghai, May 24; Hongkong, May 27.
PRESIDENT CLEVELAND—Mails close 4 p.m., May 14. Due at Yokohama May 27; Shanghai, May 31; Hongkong, June 3.
EMPRESS OF RUSSIA—Mails close 4 p.m., May 21. Due at Yokohama June 1; Shanghai, June 5; Hongkong, June 8.
†TYNDAREUS—Mails close 1:15 p.m., May 23. Due at Yokohama June 8.
PRESIDENT TAFT—Mails close 4 p.m., May 28. Due at Yokohama June 10; Shanghai, June 14; Hongkong, June 17.
*Carries mail for Honolulu.
†Mail for Japan only.

AUSTRALIA AND NEW ZEALAND

MARIPOSA (via San Francisco)—Mails close 11:15 p.m., May 3. Due at Auckland May 23; Sydney, May 26.
EMPRESS OF CANADA (via Honolulu)—Mails close 4 p.m., May 7. Due at Auckland May 23; Sydney, May 28.
MONOWAI (via San Francisco)—Mails close 11:15 p.m., May 8. Due at Wellington May 30; Sydney, June 4.
AORANGI—Mails close 5 p.m., May 25. Due at Auckland June 13; Sydney, June 18.
MONTEREY (via San Francisco)—Mails close 11:15 p.m., May 31. Due at Auckland June 20; Sydney, June 23.

### *British Mails*

SS. BERENGARIA (via New York)—Mails close 1 p.m., May 19.
SS. MONTCLARE—Mails close 1 p.m., May 21.
SS. DUCHESS OF RICHMOND—Mails close 1 p.m., May 22.
SS. EUROPA (via New York)—Mails close 1 p.m., May 22.
Mail intended for transmission via New York must be so marked. When sent by air over United States lines, mail for New York can be sent two days later than the dates indicated.

WEST INDIES GENERALLY

Mails close 1 p.m., May 17.

### *West Coast Mails*

AHOUSAT, BAMFIELD, CACHALOT, CEEPEECEE, CLAYOQUOT, CLO-OOSE, ECOOLE, ESTEVAN POINT, KAKAWIS, KLIDONAN, KYUQUOT, NOOTKA, PORT RENFREW, QUEEN'S COVE, SAN MATEO, SECHART, TOFINO, UCLUELET

Mails close 10 p.m., 1st, 11th and 21st of each month.
Mails due 8th, 18th and 28th of each month.

CENTRE ISLAND

Mails close 10 p.m., 21st of each month; 8:30 a.m., 22nd of each month.
Mails due 20th of each month.

CACHALOT, CLAYOQUOT, ESTEVAN POINT, KAKAWIS, KYUQUOT, TOFINO

Mails close 8:30 a.m.

CLO-OOSE, PORT RENFREW

Mails close 8th, 18th and 28th of each month.

HOLBERG, JEUNE LANDING, PORT ALICE, QUATSINO

Mails close 11:15 p.m., Monday; 1:15 p.m., Friday.
Mails due 7 a.m., Tuesday and Friday.

SAN MATEO, BAMFIELD, PORT ALICE, QUATSINO

Mails close 8:30 a.m., Tuesday, Thursday and Saturday.
Mails due 4:30 p.m., Monday, Wednesday and Friday.

SECHART AND UCLUELET

Mails close 8:30 a.m., Thursday and Saturday.
Mails due 4:30 p.m., Monday and Friday.

### *Gulf Island Mail*

(Effective October 4, 1931)

GANGES, GALIANO, MAYNE, PENDER ISLAND, PORT WASHINGTON, SALTSPRING ISLAND

Mails close 11:15 p.m., Sunday, Wednesday, Friday; 10 a.m., Tuesday.
Mails due 8:30 p.m., Monday; 7:15 a.m., Sunday, Wednesday, Friday.

BEAVER POINT, FULFORD HARBOR

Mails close 10 a.m., Tuesday; 11:15 p.m., Wednesday, Friday.
Mails due 7:15 a.m., Sunday, Wednesday, Friday.

SATURNA, SOUTH PENDER

Mails close 11:15 p.m., Sunday, Wednesday.
Mails due 8:30 p.m., Monday; 7:15 a.m., Friday.

MUSGRAVE

Mails close 11:15 p.m., Wednesday, Friday.
Mails due 7:15 a.m., Sunday, Wednesday.

NORTH GALIANO

Mails close 11.15 p.m., Sunday.
Mails due 8:30 p.m., Monday.

### *Yukon and Atlin Mails*

VIA VANCOUVER—Mails close 1 p.m., May 9, 19 and 30.
VIA SEATTLE—Mails close 12 midnight, May 3, 17, 24 and 26; June 2, 7 and 9.

### *Queen Charlotte Mails*

Mails close 11:15 p.m., April 8, 22; May 6, 20.
Mails close 1:15 p.m., April 12, 26; May 10, 24.

## JAPANESE LINER LEFT YESTERDAY

**Bound for Yokohama — Aorangi Ahead of Time—Loch Monar Due**

Outbound for Japan, the Nippon Yusen Kaisha Ss. Yokohama Maru docked at Ogden Point Piers at 5 o'clock yesterday afternoon, and proceeded to Yokohama, her first port of call in the Orient, at 6 o'clock. The Yokohama Maru had a fair passenger list and a full load of general cargo.

To load lumber for Australia, the freighter Golden Cloud arrived alongside Ogden Point Piers yesterday morning at 6:30 o'clock. The Golden Cloud is owned by the Oceanic & Oriental Navigation Company, is registered at San Francisco, and was built at San Diego in 1919. She was expected to shift to Mainland points last evening.

Fully a day ahead of time, the Canadian-Australasian motor liner Aorangi, Captain J. F. Spring-Brown, will dock alongside Rithet Piers about 11 o'clock tomorrow morning, according to advices received at the local offices of Canadian Pacific Steamships.

From United Kingdom via Panama and California ports, the Royal Mail Steam Packet Company's liner Loch Monar is expected to arrive at Rithet Piers tomorrow morning. The ship left San Francisco on Monday afternoon, according to advices received here by Adam P. Moffatt, local representative of the line.

## PRESIDENT TAFT DOCKED INBOUND

**American Mail Line Ship Here Yesterday From Ports in Far East**

From Manila via Hongkong, Shanghai, Kobe and Yokohama, the American Mail Line Ss. President Taft, Captain M. M. Jensen, docked at Rithet Piers at 7:45 o'clock yesterday morning, and after completing business here, proceeded to Seattle shortly before 11 o'clock. The Taft brought a fair passenger list and a good cargo across the Pacific. Officers of the ship reported an uneventful voyage.

All aboard were shocked at the outcome of the search for the Lindbergh baby, while the ship's personnel was grieved when advices telling of Captain Dollar's death were received. The ship's flag was half-masted on arrival.

Included in the Taft's passenger list were: Brooke Nolan, naturalist with the American Academy of Natural Science, Philadelphia, returning from an expedition into Tibet; Admiral E. B. Fenner, former commandant of the United States Naval Station in the Philippine Islands, returning with Mrs. Fenner to Washington; T. C. Westbrook, manager of the British Tobacco Company at Shanghai, proceeding to New York on business, accompanied by Mrs. Westbrook; H. Mark Smith, representative of the Grace Line of New York, returning from a visit to the Far East; Chiu Yu-luk and Chan Sui-yung, Hongkong, two young Chinese en route to the Massachussetts Institute of Technology, where they will study mechanical engineering; and Mlle. Catherin Santarelli, from Shanghai, proceeding to Marseilles by way of Canada.

L. J. Humphreys, a shepherd, of Towyn, Wales, has won more than 500 prizes with his sheep dogs at herding contests.

## FLAGSHIP DELHI TO VISIT ESQUIMALT IN MONTH OF SEPTEMBER

Further particulars connected with the visit of H.M.S. Delhi to Esquimalt later on in the year were furnished by Esquimalt Naval Barracks yesterday. Rear Admiral the Hon. Reginald Ranfurly Plunkett Ernie-Eriedrax, commander-in-chief of the West Indies squadron, will be in Esquimalt from September 2 until September 12, following a trip along the British Columbia coast, which will include stops at Stewart, Anyox, Prince Rupert, Powell River and Vancouver.

The visit of the Delhi will be "of an informal nature and it is hoped that local officials and residents will not feel themselves called upon to incur any expense in the way of entertainment. For the same reason any entertainment offered by the ship will be on quite a small scale."

## CHEMAINUS SHIPPING

CHEMAINUS, May 17.—Shipping entering the port of Chemainus during the week ending May 15, included the Ss. Ivor Foss, Captain J. M. Bower, towing scow for Port Angeles; Ss. Silksworth, Captain G. Blacklock, lumber cargo out for United Kingdom; Ss. Benvorlich, Captain J. T. Meldrum, lumber cargo for United Kingdom; Ss. La Fille, Captain S. B. Wells, towing scows for Vancouver, and Ss. La Reine, Captain S. Carlson, towing scows in from Port Townsend.

Local shipping included Ss. Burrard Chief, Captain J. Barlow, towing scows from New Westminster; Ss. R.F.M., Captain H. Jones, towing Barge York No. 1, for Vancouver; Ss. C.N. No. 1, Captain J. Palmer, towing Barge C.N. No. 109 for Port Mann; Ss. Spray, Captain A. McPherson, towing scow for Victoria; Ss. Etta Mac, Captain G. E. Wooton, towing freight scow Nanaimo for Victoria.

# EULOGIZED AIR ROUTE

**King of the Belgians Made Interesting Flight to Congo Colony**

The King of the Belgians, who employs the airplane as a means of travel more than any other head of a state, completed last week a notable journey to the Belgian Congo, in the course of which he covered nearly 10,000 miles in British passenger-carrying and service aircraft. Though he was absent from Belgium only one month, the regular African airline operated by Imperial Airways enabled the King to spend seventeen days in the Congo. Incidentally, the journey in one direction alone by surface vehicles occupies as long as the whole period of King Albert's absence from his capital.

There could be no better example of the value of air transport and of its spectacularly rapid development. Where the King flew comfortably in a large air liner was untraveled jungle country and desert at the beginning of the century. The days when the white man and his urge for movement had not disturbed the primitive life of Central Africa are so recent that the King was able to gaze down from the saloon windows on great herds of elephants and on myriads of buffalo, giraffe, antelope and other wild game. Yet at night the King and his fellow travelers rested at comfortable hotels, erected sometimes in places which are far away in the jungle and separated by weeks of arduous ground travel from the nearest big town.

**ORDINARY TICKET**

Actually the King spent one week in transit in each direction between Brussels and the marvelous Parc National Albert, one of the finest game preserves in the world, that was his ultimate destination. Traveling on an ordinary ticket like every other of his fellow passengers, King Albert flew in the company's giant four-engined flying boats across the Mediterranean and on down the Nile to Uganda and the Congo in multi-engined landplanes. At Khartum he ascended in a Royal Air Force day bomber for flights over the country between Khartum and Lake Albert.

Since his return to Belgium the King has expressed in enthusiastic terms his appreciation of the British air service. He was eulogistic about the efficiency of the organization, the comfort of the big air liners and the great skill and knowledge of the pilots.

**ATTRACTS MORE PEOPLE**

The new African air route has opened up a way to the Belgian Congo that promises to attract more and more people. Of fourteen passengers who traveled with the King from Brindisi in the flying boat on the outward journey several were Belgians bound for Congo destinations. And the advantage conferred by the airway is sufficiently striking; the Belgian with interests in the Congo finds himself within seven days' journey of the African state, compared with four weeks by surface transport. His letters equally move four times as swiftly.

Thus the airway, if Kipling's tag be true, is bringing to the "Darkest Africa" of a few decades ago that ease of transportation which is real civilization.

## *Death Claimed Three When Mail-Carrying Plane Was Destroyed*

BURBANK, Cal., May 17 (AP).—Going into a side slip from an altitude of about 100 feet as the pilot was preparing to land, a mail plane of the United Air Lines crashed and caught fire shortly before midnight last night, causing death to its two passengers and pilot.

The dead are John Johnston, veteran Pacific Coast transport pilot; Harry Christenson, radio operator for the line, and the pilot of the mail plane, Harry Crandall. Crandall was removed from the wreckage and taken to the emergency hospital here, where he died.

The mail plane was en route from San Diego to Seattle, planning to stop here to pick up mail. Johnston and Christenson, both employees of the United Air Lines, had been given a ride from San Diego by Crandall and were to leave the ship here.

## *Plan Hop in June*

PRINCE RUPERT, May 17 (CP).—Advices received here state that two Japanese flyers plan to take off from Tokio for San Francisco on or about June 7 and expect to make a brief stop at Hazelton, B.C.

## *Guns Will Boom From Esquimalt Defences Today*

BETWEEN the hours of 9 o'clock and 4 o'clock today, gun practice will be carried on from the Esquimalt defences, according to an announcement made last night by Major H. M. Reynolds, adjutant, R.C.A., Esquimalt. On Friday, May 20, during the same hours, practice will continue. Firing will also be carried out at various times during the month of June, of which due notice will be given beforehand. The range of fire for gun practice this week is 10,000 yards and the arc of fire between William Head and Trial Island.

## SEEKING RUNWAY FOR TAKE-OFF ON FLIGHT OVER PACIFIC OCEAN

SEATTLE, May 17 (AP). — An elevated runway on Boeing Field, for use to speed a take-off, was sought today by Nathan D. Brown, New York flyer, here with the monoplane Lone Star, and apparently undecided whether to attempt a Seattle-Tokio flight.

Qualifying his comments on his plans by the remark, "If I make the flight," he quietly went about preparations and attempts to learn more on transpacific flying. On June 1 the time limit expires for the $30,000 prize for a nonstop Seattle-Tokio hop.

"I want to make several load tests here, and won't try to hop for Tokio until possibly May 28," Brown said. "I'll drop my land gear about four hours out, possibly after I leave the Aleutian Islands, and figure I can do about 110 or 115 miles without it."

## *Hudson's Bay Company Charters Auxiliary Schooner*

VANCOUVER, May 17 (CP).—The Hudson's Bay Company will dispatch its annual marine expedition into the Western Arctic from Vancouver with supplies for the company posts and Royal Canadian Mounted Police forces.

To replace the Ss. Baychimo, lost in the ice to the east of Point Barrow last Fall, the company has chartered the Danish auxiliary schooner Karise, ex-Svendorgsund, now at Seattle. She is a wooden vessel, built in 1918, and designed especially for Arctic service. She is 148 feet long, thirty-three feet beam and 13.4 feet deep.

Company officials announced today that the ship will arrive here soon to load a capacity cargo and sail June 25 for the Arctic, under command of a Canadian master and a Canadian crew. She has been chartered for the one voyage, and will call at Herschel Island and at all company and police posts between there and Cambridge Bay.

**Scheduled Daily Freight Service**

With a fleet of sturdy, reliable trucks, we are ready to carry your load to any point. Make use of our daily service for true economy.

**PHONE G8188**

Schedule

| | |
|---|---|
| SALTSPRING ISLAND Daily, Except Sunday, 8:15 A.M. | NANAIMO TO COWICHAN LAKE 10 A.M. Daily |
| METCHOSIN, HAPPY VALLEY, COLWOOD AND LANGFORD 8:15 A.M. Daily | NANAIMO TO COURTENAY 8:15 A.M., Except Wednesday; Wednesday, 8:30 A.M. |
| COWICHAN LAKE AND WAY POINTS 8:30 A.M. Daily | NANAIMO TO PORT ALBERNI 10 A.M. and 3 P.M. |
| ALL POINTS NORTH OF DUNCAN 10 A.M. Daily | PORT ALBERNI TO NANAIMO 8 A.M. and 3 P.M. |
| VICTORIA TO PORT ALBERNI Daily, Except Saturday and Monday, 8 A.M. | COURTENAY TO NANAIMO AND POINTS SOUTH 1:30 P.M. Daily |
| NANAIMO TO VICTORIA 8:30 and 10 A.M. Daily | DUNCAN TO VICTORIA 8:30, 10:30 A.M. and 3 P.M. Daily |

Special Trips by Arrangement

| Phones— | | | |
|---|---|---|---|
| Victoria | G 8188 | Courtenay | 178 |
| Duncan | 480 | Port Alberni | 84 |
| Nanaimo | 1181 | Parksville | 61 |
| | | Saltspring Island | 23T |

**Island Freight Service, Ltd.**
514 CORMORANT STREET, VICTORIA



"We Cover the Island" "All Our Routes Are Scenic"

**Vancouver Island Coach Lines Limited**

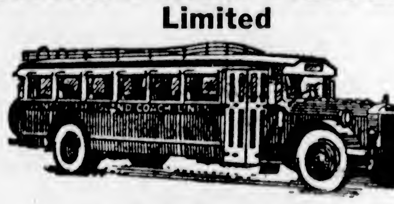

**NOTICE**

**Schedules on the Following Routes Will Be Changed, Effective May 20**

VICTORIA - NANAIMO
NANAIMO - CAMPBELL RIVER
NANAIMO - PORT ALBERNI
DUNCAN - COWICHAN LAKE
SHAWNIGAN LAKE
VICTORIA - LANGFORD LAKE

Concurrent With the Above Change All Victoria - Nanaimo Coaches Will Be Routed Via the Malahat

**Changes Effective May 21**

VICTORIA - SIDNEY
VICTORIA - DEEP COVE
VICTORIA - SALTSPRING ISLAND
Ask for New Schedules

INQUIRE FOR SPECIAL COACH RATES

WE OPERATE ON THE FOLLOWING ROUTES

| | | |
|---|---|---|
| Victoria-Nanaimo | Victoria-Shawnigan Lake | Duncan-Deerholme |
| Victoria-West Saanich Road | Victoria-Cordova Bay | Duncan-Cowichan Lake |
| Victoria-Sooke-Jordan River | Burnside Route | Cowichan Lake Boat |
| Victoria-Sidney-Rest Haven | Lake Hill Route | Victoria-Metchosin |
| Victoria-Deep Cove | Nanaimo-Parksville-Qualicum Beach-Campbell River | Victoria-Gordon Head |
| Victoria-Saltspring Island | Nanaimo-Parksville-Port Alberni | Victoria-Cadboro Bay |
| Victoria-Langford-Goldstream | | Gorge Route |
| | | Douglas-Agnes Route |

**Express Service**

We Maintain a Fast Express Service on All Our Routes. All Deliveries Are Prompt. Our Rates Are Reasonable. Call or Phone for Information

WE ARE GREYHOUND AGENTS
From Coast to Coast From Border to Border
Tickets to Any Point on Sale at Our Office

**Depot, Broughton St. at Broad**
Phone E 1177 Phone E 1178



**Gulf Islands Ferry Co., Ltd.**

**Saltspring Island Service**

**FERRY MS. "CY PECK"**

Week Days (Including Wednesday)

| Leave Fulford | Leave Swartz Bay |
|---|---|
| 8:15 A.M. | 9:30 A.M. |
| 4:30 P.M. | 6:00 P.M. |

SUNDAYS ONLY

| Leave Fulford | Leave Swartz Bay |
|---|---|
| 8:15 A.M. | 9:30 A.M. |
| 10:15 A.M. | 11:15 A.M. |
| 4:00 P.M. | 5:15 P.M. |
| 7:00 P.M. | 8:00 P.M. |

**Special Late Service**
FRIDAY NIGHTS ONLY

| Leave Fulford | Leave Swartz Bay |
|---|---|
| 7:00 P.M. | 11:30 P.M. |

Subject to Change Without Notice.

**May 24—Holiday Service**

| Leave Fulford | Leave Swartz Bay |
|---|---|
| 8:15 A.M. | 9:30 A.M. |
| 10:15 A.M. | 11:15 A.M. |
| 12:00 Noon | 1:00 P.M. |
| 3:00 P.M. | 3:45 P.M. |
| 4:30 P.M. | 6:00 P.M. |
| 7:00 P.M. | 8:00 P.M. |

FERRY TARIFF

Passengers .......... 25¢
Automobiles .......... 75¢ to $1.50, According to Weight
Trucks .......... $1.25 to $2.00, According to Size
Motorcycles .......... 50¢

FOR STAGE CONNECTIONS
Phone E 1177 Phone E 1178

# At the Theatres

**EMPIRE THEATRE** Mystery telescopes thrills and comedy vies with romance in "The Silent Witness," Fox British production, now playing at the Empire Theatre. This picture is said to present one of the most gripping stories ever told on the screen. The cast is made of such well-known actors of the stage and films as Lionel Atwill, Greta Nissen, Weldon Heyburn, Bramwell Fletcher, Helen Mack, Mary Forbes, Montague Shaw, Wyndham Standing, Herbert Mundin, Billy Bevan, Alan Mowbray and Lumsden Hare.

**COLUMBIA THEATRE** Julian Rivero, leading actor in Spanish language films, plays his first talking screen role in English in the "Broken Wing," the feature at the Columbia Theatre. Rivero recently enacted the role of Bassillo in "The Broken Wing" on the Los Angeles stage and plays the same part in the screen version, supporting Lupe Velez, Leo Carrillo and Melvyn Douglas in the featured roles.

**PLAYHOUSE THEATRE** The Berlin opening of "The Blue Angel" (German dialogue version, of course) was such an important event that it received half a column of news space in The New York Times the next day. The Times' Berlin correspondent said: "This film is such a powerful stark tragedy that several seconds elapsed before the audience recovered and broke into applause at the close of the showing." "The Blue Angel" is now showing at the Playhouse Theatre.

*AMUSEMENTS*

**On the Screen**

**Capitol** — Buster Keaton in "The Passionate Plumber."

**Columbia** — "The Broken Wing," starring Lupe Velez.

**Dominion** — Johnny Weissmuller in "Tarzan, the Ape Man."

**Empire** — "The Silent Witness," starring Lionel Atwill.

**Playhouse**—Emil Jannings in "The Blue Angel."

**DOMINION THEATRE** "Tarzan, the Ape Man," at last reaches the screen with all of the thrills and breath-taking adventures of the famous Edgar Rice Burroughs' story depicted in the picture, now showing at the Dominion Theatre. Johnny Weissmuller, world's champion swimmer, who was cast in the title role because of his termendous physical build, is excellent in the part, giving a vivid personification of the strange human being who was raised by the apes as one of their own.

**CAPITOL THEATRE** Buster Keaton was born in Pickway, Kansas, and started his career at the age of three as a member of his parents' vaudeville team, known as "The Three Keatons." His first screen appearance was in short comedy, "The Butcher Boy." He soon created a reputation for unique frozen-faced characterizations which paved the way for feature-length comedies. His most recent productions were "Sidewalks of New York," "Parlor, Bedroom and Bath" and "Doughboys." "The Passionate Plumber," a romantic farce, is now showing at the Capitol Theatre.


CAPITOL
LAST TIMES TODAY
The Passionate Plumber
The Most Hilarious Romance Ever Brought to the Screen
With
BUSTER KEATON
JIMMY DURANTE
POLLY MORAN
Added Attractions
"SLOW POISON"—Comedy
Tropical Ceylon—Travelogue
"THE MILKMAN"—Cartoon
Universal News
Usual Prices

DOMINION
NOW SHOWING
TARZAN
The Ape Man
Edgar Rice Burroughs' New Tarzan!
With
JOHNNY WEISSMULLER
(World's Champion Swimmer)
NEIL HAMILTON
C. AUBREY SMITH
MAUREEN O'SULLIVAN
Added Attraction
"SCREEN SOUVENIRS"
DOMINION NEWS
STARTING SATURDAY
"MICHAEL & MARY"
One of the Outstanding Pictures of the Year

Empire
Till Friday, 1 to 5; 7 to 11 P.M.
How You Will Thrill at the British Trial Scene in
The Silent Witness
First Screen Appearance of
Lionel Attwell
London and Broadway's Dramatic Star
GRETA NISSEN
And the Greatest English Comedy Discovery Since Chaplin
Herb. Mundin
EMPIRE NEWS
SILLY SYMPHONY CARTOONS
"LINE'S BUSY"—Comedy
Times and Prices
1 to 2, 25c; Mats., 35c; Children, 10c
Evenings, 50c and 35c

STOP
FOR THE YEAR'S BIGGEST THRILL
THE GHOST TRAIN
With England's Remarkable Comedy Team, JACK HULBERT and CICELY COURTNEIDGE
NEXT SATURDAY
EMPIRE


## "GHOST TRAIN" HAS EERIE ATMOSPHERE

Next Saturday the Empire Theatre will present the talking version of Arnold Ridley's famous stage thriller, "The Ghost Train." The eerie atmosphere is established so convincingly that after each performance, when it was shown so successfully at the Capitol, London, the audience applauded vigorously. The train wreck is a scene theatregoers will long remember.


LAST TIMES TODAY
DOUBLE FEATURE PROGRAMME
Matinee, 10c; Evening, 25c
First—The Picture of Pictures
EMIL JANNINGS
MARLENE DIETRICH
in
"The Blue Angel"
Second—ROBERT MONTGOMERY
ROBERT AMES
ANITA PAGE, ZASU PITTS, in
"War Nurse"
PLAYHOUSE

LAST TIMES TODAY
COLUMBIA
THE BROKEN WING
With Lupe Velez and Leo Carrillo
OUR GANG—"READIN' AND WRITIN'"
"SUMMERTIME" TERRYTOON
"WATER BUGS" WITH JOHNNY WEISSMULLER
Organ 12:30 Daily
WEDNESDAY AT 9 P.M.
Organ and Stage Innovations
Coming Thursday
"GAY CABALLERO"
With GEO. O'BRIEN


## *Wants Take-Off Place For Airplanes Atop City's Fire Station*

EDINBURGH, Scotland, May 17 (CP).—Fire Chief McThaven today recommended the Corporation of Edinburgh construct a take-off platform for aircraft atop the city's new fire station.

The fire engine of the future, he said, would be an aircraft of the helicopter type, which is capable of vertical ascent or descent. Firemen would fly over stricken buildings and descend to their work by ladders.

## IRISH FOOTBALL

BELFAST, Northern Ireland, May 17 (CP).—In the semi-final round of the Irish Charity Soccer Cup competition, Linfield defeated Crusaders, 2-1, and Celtic defeated Glentoran by 5-1.

TONIGHT
POPULAR LECTURE
"SHALL WE STARVE"
Dr. Clem Davies
8:15 o'Clock Door Offering
CITY TEMPLE

Indoor Motorcycle
RODEO
WILLOWS, MAY 21, 23, 24—8 o'Clock
Admission—50c; Children, 25c


# MANY TRAPPED ABOARD CRAFT

## Survivors Tell of Harrowing Scenes—Panic Was Not Serious

ADEN, Arabia, May 17 (CP).—Eighty to 100 persons, most of them first-class passengers, were trapped aboard the blazing French motorship Georges Philippar yesterday and some of them must have lost their lives, survivors declared when they arrived here today aboard the British steamer Contractor.

The fire, discovered when the ship was off Cape Guardafui, Italian Somaliland, spread with extreme rapidity from the aft of the vessel, driving the passengers toward the bow.

There were harrowing scenes as the passengers strove to reach their lifeboats amid the smoke and confusion. Some of them apparently were overcome before they were able to do so. But the survivors aboard the Contractor declared that at no time was there serious panic.

**JUMPED INTO WATER**

Some of the rescued were unable to reach the lifeboats. So they jumped into the shark-infested water and were picked up later.

More than 100 of the vessel's passengers, reported to total about 600, were on the Contractor, and nearly all of them were dressed in nightclothes. They had lost all their belongings.

There was great distress and anxiety among the survivors as husbands, wives and children had become separated in the confusion of the last frightful minutes on the Georges Philippar. Men did not know whether their wives still lived. Women worried about the fate of their children. They could not learn here whether their loved ones had been picked up by other rescue vessels.

# CANON CHADWICK GIVES ADDRESS

**Work Being Done by Missionaries Described by Rector of St. John's**

Rev. Canon Chadwick gave another of his inspiring talks on the missionary work being done at home and abroad last evening at a meeting of St. John's A.Y.P.A. Canon Chadwick told first of the work being done for the Eskimos in Northern Canada. Thirty-five missionary workers were kept busy in the twenty-four missionary posts in the North. Archdeacon Fleming played a prominent part in carrying out this great work. Canon Chadwick explained why 56 per cent of missionary funds are devoted to work among the Indians of Canada. He told also of the missionary workers among the white Prairie settlers.

Before passing on to foreign fields, Canon Chadwick spoke of the wonderful work done on the Pacific Coast by the Columbia Coast Mission, the Prince Rupert Coast Mission and the Masset Coast Mission. The first foreign mission field brought to the attention of the meeting was mid-Japan. The missions in that country were supported solely by Canadian churches, and reports of work done there gratified this support. The main post in China was at Honan. In India there was a section in the north called Kangra, where the greatest amount of work is done. The president expressed the appreciation of the A.Y.P.A. for this interesting address.

A short business meeting followed the address. It was decided that the A.Y.P.A. will conduct the service in St. John's Church on May 29. Miss Marshall, a new member, was welcomed to the meeting by the president.

## *New Features to Be Presented in Motorcycle Rodeo*

Plans are now being completed for the annual rodeo of the Victoria Kinsmen and Motorcycle Clubs to be staged at the Horseshow Building at the Willows on Saturday night of this week, and on May 23 and 24. Numerous extra features have been added for this year's entertainment, and a finer programme than last year is anticipated.

A new burlesque act is among the features to be introduced, in which thrills and humorous incidents will be combined. Daredevil riding acts also promise to give excitement for the spectators.

In the motorcycle polo game the Harley - Davidson representatives will be out to avenge their defeat at the hands of the Indian squad last year. Drills in which all members of the Motorcycle Club will take part will add color to the show, as well as display the riding ability of Victoria motorcycle enthusiasts. Rehearsals are being held daily and members of both clubs concerned are doing their utmost to insure the success of the rodeo.

## SALTSPRING TENNIS

SALTSPRING ISLAND, May 17.—The annual meeting of the Harbor House Tennis Club took place last Thursday at Harbor House, Ganges. The president, Captain F. H. Walter, R.N., was in the chair, and a large number of members were present. The secretary read the minutes of the last meeting and the treasurer the financial statement, which showed a small balance. The officers for the incoming year were elected as follows: President, Captain F. H. Walter, R.N.; vice-president, Mrs. Desmond Crofton; treasurer, J. D. Hailey; committee, W. E. Scott, H. A. Robinson, Dr. R. Rush, Mrs. Cecil Springford and Miss Betty Hailey. The secretary will be appointed at a later date. It was announced that the Gulf Islands championships would take place at the club August 24 to 27, inclusive. For this the following committee will be in charge: T. P. Speed, J. D. Hailey, Dr. Rush, D. K. Crofton and Desmond Crofton. The Harbor House club will open for the season next Friday and the club days will be as usual, Wednesdays and Fridays.

## TEXAS BRINGS AID TO WHOLESALE ROW

"Remember the Alamo! Texas to the rescue!" was the battle cry along wholesale row yesterday, where a fresh vegetable famine has been raging for the past three weeks, as shipments of cabbages, new potatoes and carrots arrived at the warehouses. The relief is only temporary, but it is hoped that before this supply is completely depleted reinforcements will arrive once more from Florida and the Lone Star State.

# PLACER MINING IS DESCRIBED

**Alfred Carmichael Addresses Joint Meeting of North Saanich and Rotary Clubs**

An outline of placer mining in British Columbia, with particular reference to the Atlin gold rush of 1899, was given by Alfred Carmichael at a joint meeting of the North Saanich and Rotary Service Clubs, held in the former's quarters near Sidney last night. A large representation of members of both clubs and their wives and friends attended. Dr. William Newton, president of the North Saanich Club, was the chairman.

Mr. Carmichael described the processes involved in placer mining, and during his talk kept up a running fire of humorous incidents which occurred during his nine years in the Atlin district.

**POSITION OF GOLD**

The speaker made reference to the position of gold in the world today and the place held by Canada in its production. Providing countries of the world maintained the gold standard, Canada might improve her position by greater production, he asserted. In countries where it was desired to keep to the gold standard, Governments had encouraged prospecting and the production of gold, he said.

In conclusion, he referred to the value that a gold discovery in Canada would have at the present time to maintain the standard throughout the Dominion.

**OFFICIAL WELCOME**

The guests were officially welcomed by Dr. Newton, after which Captain M. F. Macintosh, M.P.P., proposed a toast to the visiting Rotarians. Percy Watson, president of the Victoria club, responded on behalf of the visitors, and thanked the Saanich clubmen for their kind hospitality and invitation.

Entertainment during the evening was provided by both clubs, and among those who contributed to the programme were Frank Spooner, Miss Marjorie Bull, Robert Webb, and others. The evening was concluded with dancing.

## HOTEL AND GARAGE AT GOLDEN BURNED

GOLDEN, May 17 (CP).—Causing damage estimated at about $75,000, partially covered by insurance, a fire early this morning destroyed the garage of A. C. Hamilton and the Russell Hotel adjoining. Five cars in the garage were destroyed.

The blaze started shortly after 3 o'clock and by 6 o'clock the two buildings were smouldering ruins.

## JUNIOR SOFTBALL GAMES ANNOUNCED

Owing to several errors, a new schedule of games has been announced for this week in the Victoria and District Junior Softball League by Secretary Stock. U.C.T. and the Navy will replay their tie game of last week on Friday evening at the Canteen grounds.

The schedule follows:

**WEDNESDAY**

Mets vs. Bulldogs, at Beacon Hill.
Shiners vs. Cubs, at Victoria West.
Oaks vs. Native Sons, at Memorial Park.
Alert Service vs. Rangers, at Lower Central.
Saanich Thistles, bye.

**FRIDAY**

Cubs vs. Mets, at Lower Central.
Bulldogs vs. Shiners, at Victoria West.
Oaks vs. Saanich Thistles, at Memorial Park.
Native Sons vs. Alert Service, at Spencer Field.
Rangers, bye.

## BELLINGHAM WINS FROM CAFE NINE

NEW WESTMINSTER, May 17.—A three-run rally in the fifth inning gave Bellingham Tulips a 5-to-3 victory over Fraser Cafe in their baseball fixture here tonight.

Although outhit 6-8 by the cafeterians, the visitors made their safeties count more. Bloomenberg, Lewis and Staggs worked for Bellingham, while Muscutt, Quinn and Fenuty did the battery work for the Cafe.

# McDONALD WINS UNPOPULAR CALL

**Vancouver Boy Awarded Decision Over Sammy Santos—Wildcat Carter Gets Draw**

VANCOUVER, May 17 (CP).—Hector McDonald, 136, was awarded a close decision over Sammy Santos, Los Angeles, 140, in a six-round main event boxing bout here tonight. The crowd greeted the decision with boos.

In the six-round semi-wind-up Wildcat Carter, Seattle, a shadow of his former self when, two years ago, he ruled the lightweight class on the Pacific Coast, was lucky to eke out a draw with Nels Ferguson, Vancouver. Ferguson had the Seattle boxer bleeding badly about the face early in the fight and only Carter's experience averted a knockout on several occasions. Carter weighed 148, Ferguson 150.

Frank Sawyer, Vancouver, 240, scored a knockout in the second round over Murph Sandstrom, Seattle, 185, in one of the preliminary events.

Frisco McGale, Seattle, 155, and Billy Shaw, Vancouver, 165, went four rounds to a draw.

## HON. V. J. PATON PASSES

HALIFAX, May 17.—Hon. Vincent John Paton, justice of the Nova Scotia Supreme Court, died in hospital late tonight, following an operation.

Only 8 per cent of the graduates of the Institute of Agriculture, Hertfordshire, England, have forsaken the land for other pursuits, according to the institute's report just issued.

## The Daily Cross-Word Puzzle

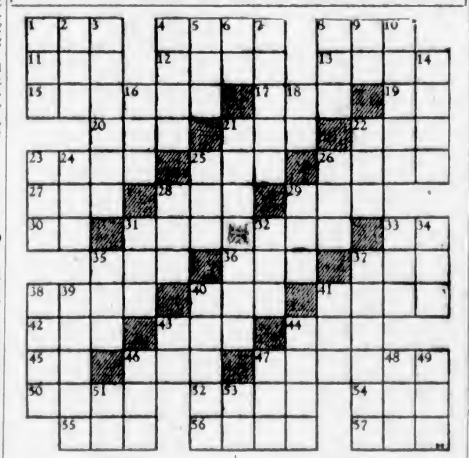

**ACROSS**

1. Scout.
4. Conceited person.
8. To mature.
11. Grassy plain.
12. Solitary.
13. Small particle.
15. Strong scented plant.
17. Bow.
19. Above.
20. Negative.
21. Tree.
22. Poem.
23. Ran away.
25. Sorrow.
26. Genus including holly.
27. Color.
28. Slang: enthusiast.
29. Turf.
30. Pronoun.
31. Contempt.
33. Belonging to.
35. To follow.
36. Brim.
37. Respect.
38. To stupefy.
40. Jewel.
41. Paradise.
42. Achieved.
43. Temporary fashion.
44. Past.
45. Pronoun.
46. Cap.
47. Disdains.
50. Courageous.
52. Western state.
54. By birth.
55. Preceded.
56. To carry.
57. To plant.

**DOWN**

1. Crafty.
2. Leguminous plant.
3. Told stories.
4. Conspiracy.
5. Quarrel.
6. At home.
7. Spirit in Arabian Nights.
8. To help.
9. To depart.
10. Musical study.
14. Top.
16. Whip.
18. Conjunction.
21. Petted.
22. Antique.
23. To cook.
24. Shelter.
25. Existed.
26. Electrified particle.
28. Fruit.
29. Slight taste.
31. Spanish title.
32. Goal.
33. To be due.
34. Marsh.
35. Brown.
37. Decorates.
38. Drink.
39. The whole.
40. Scale.
41. Self.
43. Note of scale.
44. To be painful.
46. To spread.
47. Held session.
48. Prefix: new.
49. Stitch.
51. Pronoun.
53. Preposition.

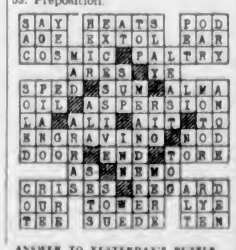

ANSWER TO YESTERDAY'S PUZZLE

# SAINTS TAKE SECOND PLACE

**Scotsmen Defeat St. Saviours to Move Up in Pacific Coast League Soccer**

VANCOUVER, May 16 (CP).—Led by Daisy Waugh, who performed brilliantly to score three goals, St. Andrews defeated St. Saviours 6 to 2 here Monday night in a Pacific Coast Soccer League game to jump into second place in the league standings. A win for the Scots Wednesday night against Westminster Royals will assure St. Andrews of a place in the league playoffs.

Although minus Surtees, Alcock and McKibbin, the Scots put on one of their best exhibitions of soccer this year and Alsbury, in St. Saviours' goal, was called on to stop more dangerous shots than in any other game this season.

# FOXX, TERRY MAKE GAINS

**A's and Giants' Sluggers Have Big Day With Willow—Chick Hafey Loses Ground**

Jimmy Foxx and Bill Terry registered a pair of big gains in the standing of baseball's Big Six batsmen yesterday. They each garnered three hits out of four times at bat, Foxx gaining twelve points in the averages and Terry 16. Their feats, however, brought no changes in the standing.

Pinkey Whitney was the only other Big Six member who could increase his average. He hit two out of four, going up five points to .359.

Chick Hafey and Carl Reynolds each made one hit in four tries, Hafey dropping eight points and Reynolds five. Bill Dickey lost eleven by failing to hit in his two official times at bat.

**THE STANDING**

| | G. | AB. | R. | H. | Pct. |
|---|---|---|---|---|---|
| Foxx, Athletics | 26 | 96 | 29 | 45 | .469 |
| Dickey, Yankees | 22 | 78 | 16 | 34 | .436 |
| Hafey, Reds | 22 | 82 | 17 | 34 | .415 |
| Terry, Giants | 23 | 98 | 22 | 37 | .378 |
| Whitney, Phillies | 29 | 117 | 23 | 42 | .359 |
| Reynolds, Senators | 34 | 101 | 14 | 36 | .356 |

**HOME RUN STANDING**

Home Runs Yesterday—Averill, Indians, 1; Chapman, Yankees, 1; Myer, Senators, 1; Terry, Giants, 1; L. Waner, Pirates, 1; Worthington, Braves, 1.

The Leaders—Foxx, Athletics, 9; Collins, Cardinals, 8; Terry, Giants 8; Cochrane, Athletics, 7; Gehringer, Tigers, 7; Averill, Indians, 7.

League Totals — American, 111; National, 93. Total, 204.

# GRADS WIN EXHIBITION

**Edmonton Girls Rally to Defeat Chicago Red Devils, 27-18, at Calgary**

CALGARY, May 17 (CP).—Overcoming a four-point deficit at half-time, Edmonton Commercial Grads, women's international basketball champions, handed the Chicago Red Devils their third straight defeat in an exhibition game here tonight by a score of 27 to 18.

Twice beaten by Grads in Edmonton in a series for the Underwood Trophy, emblematic of international supremacy, the Chicago girls started off on the road to victory tonight by holding the Grads to a four-point tie at the end of the first quarter. Grads were four points down at halftime, with the score standing: Red Devils, 10; Grads, 6.

Again it was a third and fourth-quarter battle that gave Grads victory. At the end of the third the score was 18 to 15 in favor of Grads, and while the champions marked up nine points in the final quarter the Chicago girls were held to three points.

The Chicago team arrived by train from Edmonton this afternoon, and the Grads, unable to get away at train time, made the 200-mile trip to Calgary by plane.

**FIRE AT PRINCE RUPERT**

PRINCE RUPERT, May 17.—Fire early tonight swept through three Third Avenue stores and for a time threatened to spread to an adjoining block on Fifth Avenue. The premises of Montreal Importers; J. B. Miller, dry goods, and the Kaien Hardware were completely gutted.

**GIVEN TWO MONTHS**

Charles Bland, who appeared in city police court yesterday morning charged with being intoxicated in a public place, was sentenced to two months' imprisonment. He admitted two previous convictions for a similar offence.

Observation Lounge, Empire Builder

Scenery on parade

Truly a magnificent pageant! View it through the high, wide windows of the Empire Builder's observation car—deep forests, great rivers, fertile valleys and rugged, towering mountains climaxed by a 60-mile panorama of Glacier National Park. It's clean and cinderless, too, when you go the Great Northern Way. The luxurious comfort of this splendid train, its delicious meals and many service features combine to make your trip to Twin Cities, Chicago and East a perfect one. Summer round-trip fares to eastern points, effective May 22, will be the lowest in many years. Plan your vacation travel now!

GREAT NORTHERN
EMPIRE BUILDER
City Ticket Office: 916 Government Street Empire 9823

MILBURN'S HEART AND NERVE PILLS
Price 50c a Box

Nerves a Complete Wreck Sat Up Half the Night

Mrs. John Rose, Bark Lake, Ont., writes:—"I was troubled so much with my nerves I was a complete wreck.

"I could not do my work, and would have to sit up half the night on account of not being able to sleep.

"One day a friend recommended Milburn's Heart and Nerve Pills. I used one box and got relief, and by the time I had taken six boxes I was as well as ever."

Sold at all drug and general stores, or mailed direct on receipt of price by The T. Milburn Co., Ltd., Toronto, Ont.

For a Real... Vacation

OWN A GOOD LAUNCH...

No part of the coast holds so many attractions as do Victoria waters, with miles of exploration and adventure lying in wait. Know the thrill of visiting new beaches and coves in your own boat this Summer.

CLASSIFICATION NO. 70

No matter what you want, from a cabin cruiser to a small canoe, you will find the man to serve you under this head. Read the column "Boats and Engines" and secure the service of men trained in this line.

The Craft You Need Is Listed in The Colonist Want Ads

Costs were never lower than right now, and the finest bargains of them all are listed daily in our classified columns. Anything in the marine line, boats, launches, engines, service—you will find them grouped under a convenient heading.

The Daily Colonist
CLASSIFIED AD. DEPARTMENT
Phones E 4114 and 4115 Open From 8 A.M. to 10 P.M.

# YANKEES CAPTURE EIGHTH STRAIGHT GAME

## *Des Anderson Will Appear in Feature Attraction May 24*

### Popular Seattle Middleweight Matched With Ray Ryan in Main Event at Outdoor Show at Royal Athletic Park—Brooks Booked to Show

**Followers of the wrestling game will have a sweet dish served to them on May 24, according to the announcement made yesterday by George Allison, chairman of the wrestling committee, which will function in conjunction with the Empire Day celebrations. Three first-class bouts along with other attractions have been arranged to be staged at the Royal Athletic Park at 8:15 o'clock, under floodlights. Des Anderson, popular Seattle middleweight, will clash with Ray Ryan, Los Angeles, in the feature bout.**

Installation of the floodlights at the local enclosure have almost been completed. If the lighting system is a success, endeavors will be made to have them at the park permanently for Canadian Rugby and night baseball. A loud-speaking system is also being fixed for making announcements. Along with the new grandstand, 200 more additional seats will be made along with a ring for the bouts.

**BROOKS BOOKED**

Anderson and Ryan will clash in five ten-minute rounds, while Charlie Mason, Portland, and Rocky Brooks, Victoria heavyweight, will appear in the five ten-minute round semi-wind-up. The curtain raiser will bring together Baptiste Thomas, Sidney, and Charlie Stone, Squamish, in a four eight-minute round match for the Indian championship of British Columbia.

Although Brooks is under the doctor's care at present with a broken blood vessel in his leg, he is expected to be around before May 24. Brooks will demonstrate his strength in a novelty preliminary by attempting to hold two tug-of-war teams, four to a side, with a rope around his neck. He will also blow up a heavy balloon tire with his mouth until it breaks.

If Brooks is not ready to enter the ring, Promoter Fred Richardson announced yesterday that he would have a suitable opponent ready to face Mason. The appearance of Des Anderson in the main bout is expected to attract one of the largest crowds in the history of the game in this city. Anderson is the fans' favorite, as they cheer him whether he loses or wins. This will be Victoria's first outdoor wrestling show.

## KING'S PLATE RACE CARDED ON SATURDAY

### Classic of Canadian Turf Will Have Maximum Field at Post

### WRIGHT'S ENTRY DISPLAYS SPEED

TORONTO, May 17. — Pride of Ontario-bred horseflesh today was stabled at picturesque Woodbine Park awaiting the start of the classic of Canadian turf features—the King's Plate. Forty-five horses have been nominated for the historic event, which will feature the opening programme at Woodbine Saturday afternoon. This record list of three-year-olds and up will be weeded out considerably, probably to a maximum of eighteen.

Queensway, Winter-book favorite, has had no outstanding workout, and has done the mile and a furlong in no better than 1:53 2-5. Skygazer, R. S. McLaughlin's four-year-old filly, which finished third in the Plate last year, is coupled with Queensway in Trainer Harry Giddings' entry.

W. H. Wright's entry of Spey Crest and Fragrant Gift galloped into the public spotlight by stepping the Plate stretch in 1:56 2-5, with their alloted weights. This is the best time chalked up in this year's trials and compares favorably with the Plate record of 1:55 4-5 set by Troutlet in 1927.

Shady Well, chief hope of the Seagram Stable; Bronze, Wentworth and Scrifman, the Thorncliffe entries; H. C. Hatch's Easter Hatter; Easter Dandy, Ridgewood Farm, and R. H. New's Lord Rockville, all expected to rank well in the public choice, have failed to near the mark set by the Wright entry.

## JOKERS, TODDS STILL IN LEAD

**Score Wins in Westholme Softball Loop to Hold Leadership—Other Results**

**Jokers and Todds continued neck and neck for top place in the race for the first half title in the Westholme Softball League by scoring one-sided victories in Monday night's fixtures. The former trimmed Moose, 15-8, while the latter walked off with a 23-2 decision. Ross Bay kept right on the heels of the two leaders by handing Colwood a 10-5 setback.**

Louis De Costa pitched for the Jokers for the first time this season and held the opposition in check throughout. Constable, first man up in the first frame, banged a homer off De Costa, while Sweeney circled the bases in the seventh for the Jokers. His blow came with one on. Stokes and E. Henley smashed out homers in Ross Bay's victory over Colwood.

In the City Commercial League, Maccabees and St. Paul's, joint leaders, battled to a 4-4 deadlock in a game featured by fine twirling by both moundsmen. Gyros opened their campaign in the Service Clubs League by downing Kinsmen, 12-4, at Beacon Hill.

## *Trophies Will Be Presented Sunday At Uplands Club*

Following the completion of the men's final between Bob Morrison, defending titleholder, and Dave Randall, Sunday, at the Uplands Golf Club, the championship trophies and other prizes won during the men's and women's title tournaments will be presented at the clubhouse by the president.

## *Jokers Will Clash With Cumberland*

Jokers' junior football eleven will journey to Nanaimo for the second week in succession to clash with the Cumberland Eagles in the semi-final round of the Davie Cup series. The local squad met the same club last week in the British Columbia final and dropped a 2-1 decision after a hard-fought tussle. The winners of Saturday's match will meet South Wellington for the trophy, which is symbolic of the Vancouver Island crown. South Wellington will journey to the survivors' home grounds for the final. In order to be in first-class condition, the Jokers will hold a workout this evening at Victoria West Park at 6:15 o'clock. All players are asked to turn out.

## MISS L. MESS TOPS BOWLERS

**Gyro "A" Team Member Has Mark of 175 for Season—Miss M. Fell Second**

Miss L. Mess headed the season's averages of the Olympic Women's Afternoon League, according to the list released yesterday. Miss Mess had a mark of 175 for thirty-three games, and was closely followed by Miss Millie Fell, who rolled 174 for twenty-four games. Results follow:

| | Games. | Av. |
|---|---|---|
| L. Mess, Gyro "A" | 33 | 175 |
| Millie Fell, Comets | 24 | 174 |
| G. Stenton, Whirlwinds | 57 | 171 |
| Roberta Peden, Whirlwinds | 60 | 167 |
| E. McDougall, Comets | 39 | 166 |
| I. Campbell, Maguets | 75 | 163 |
| L. Whyte, Utopians | 78 | 160 |
| Z. Richmond, Comets | 15 | 160 |
| M. Armstrong, Utopians | 81 | 159 |
| Rose Peden, Whirlwinds | 81 | 158 |
| Mrs. Reid, Utopians | 57 | 154 |
| M. L. MacKenzie, Maguets | 75 | 153 |
| M. Craig, Whirlwinds | 64 | 145 |
| D. Jones, Georgians | 74 | 143 |
| D. Kent, Gyro "A" | 45 | 142 |
| Mrs. Young, Georgians | 74 | 140 |
| M. Balcolm, Gyro "A" | 57 | 140 |
| F. Simmons, Georgians | 75 | 139 |
| B. Sievers, Utopians | 60 | 137 |
| Mrs. Morrison, Magnets | 78 | 136 |
| Mrs. Huxtable, Magnets | 79 | 133 |
| C. Drysdale, Comets | 12 | 130 |
| Mrs. Jackson, Magnets | 27 | 130 |
| Mrs. A. T. Stewart, Magnets | 18 | 128 |
| Mrs. Bowden, Magnets | 23 | 127 |
| M. Webb, Utopians | 24 | 127 |
| E. Dunn, Utopians | 66 | 127 |
| E. Miller, Gyro "A" | 42 | 127 |
| K. Mackenzie, Gyro "A" | 60 | 126 |
| Mrs. Challoner, Gyro "B" | 36 | 126 |
| Mrs. Lelacheur, Georgians | 78 | 125 |
| Mrs. Minnis, Gyro "B" | 81 | 124 |
| Mrs. Haxton, Whirlwinds | 75 | 124 |
| V. Dunn, Utopians | 24 | 121 |
| B. Hetherington, Gyro "A" | 46 | 118 |
| E. Spouse, Comets | 72 | 119 |
| Mrs. Gibbs, Georgians | 24 | 118 |
| D. Hunter, Comets | 69 | 117 |
| Mrs. Lee, Whirlwinds | 50 | 115 |
| K. McDougall, Comets | 30 | 113 |
| Mrs. Neville, Gyro "B" | 72 | 110 |
| Mrs. Whittaker, Gyro "A" | 27 | 109 |
| Mrs. McClellan, Gyro "B" | 36 | 105 |
| Mrs. McGregor, Gyro "B" | 78 | 104 |
| Mrs. Innes, Georgians | 22 | 101 |
| Mrs. Woods, Georgians | 12 | 89 |
| Mrs. McTaggart, Gyro "B" | 69 | 89 |

League winners—Magnets.

Highest single game—Mrs. C. Mess, 317.

Highest three-game aggregate—Mrs. A. A. Campbell, 630.

Winners of doubles tournament—Mrs. A. M. Kent and Mrs. C. Mess.

## MOOSE SOFTBALLERS DIVIDE TWIN BILL

Moose and Sooke Lake softball teams divided a double-header on the Sooke grounds Sunday. Playing good ball behind their pitcher, the home squad took the first game 14 to 7, but the lodgemen came back strong to take the nightcap, 19 to 8. Cliff and Tivy formed the battery for Sooke in the opener, while Harding, Norris and R. Dunnett worked for the Moose. Norris went the route for the winners in the second, with Dunnett receiving, while Cliff and Keily did the heavy work for Sooke.

## SWETNAM ELECTED TENNIS CLUB HEAD

Samuel Swetman was elected president of the Centennial Church Tennis Club at a meeting held last night. Douglas McLennan was named secretary and Joseph Almond treasurer. The official opening of the courts at Gorge Park will take place Saturday evening at 7 o'clock. Anyone interested in the club is invited to attend.

## *BELIEVE IT OR NOT* - - - - - - - By Ripley

EXPLANATION FOR YESTERDAY'S RIPLEY CARTOON

**The Human Statue**—The curious Human Statue of Omei Shan is in reality the mummy of the first Manchu Emperor of China, Shu Chi. The Emperor was balked in a love affair, and so decided to renounce the throne and to spend the rest of his life in the solitude of the monastery of Omei Shan Temple of the Golden Peak), the greatest sanctuary of China. The ex-ruler rose to be the abbot of this monastery, and after his death the body, arrayed in the imperial yellow silk robes, was preserved with a coating of lacquer and bronze, and placed on a pedestal to be venerated as the Eternal Human Statue. The Emperor died in 1661, but I was permitted to gaze at a smooth, full-fleshed face, which in death was very lifelike, and bore a human peaceful expression.

**Unwanted Babies**—The birth of a baby boy is the happiest event in a Chinese father's life, but he will sorrow over the birth of a girl. Such unwanted children are usually placed within the "Baby Tower." Only one infant may be deposited within the tower at a time, and the person removing it is compelled by law to adopt the foundling and to care for it the rest of its life. Should anyone attempt to add another occupant to the tower, he is compelled to adopt the baby already in it.

Please address all queries to Cartoonist Ripley, c/o King Features, New York City, N.Y.

## *J.B.A.A. Will Send Formidable Crews Against Brentwood*

### Oarsmen Selected to Meet Invading Collegians at May 24 Regatta at the Gorge—Visitors Strong—Indian Races to Be Held

**Coaches Dan O'Sullivan and Dan Moses, with the assistance of the rowing committee, selected the crews to represent the J.B.A.A. at the annual May 24 regatta to be held at the Gorge at 10 o'clock. Brentwood College will send two crews to meet the J.B.A.A. oarsmen and also named their representatives. Final arrangements for the regatta will be made at the next meeting of the rowing committee. On the evening of the races, trophies and other prizes will be presented at a monster dance to be held in the clubhouse.**

J.B.A.A.'s crews are strong and confident of continuing where they left off last year, when they made a clean sweep in the N.P.A.A.O. regatta on Burnaby Lake. In addition to the Brentwood-J.B.A.A. clashes and other events, Indian tribes from all parts of the Island, Mainland and two from Washington will appear in special races and are expected to attract a large holiday crowd to the Gorge.

Crews follow:

**NOVICE FOURS**

Chris Usher, S; Jim Temple, 3; Bill Lemm, 2; Bill Clarke, B.

L. L. Leigh, S; Norm Lougheed, 3; W. Barrett, 2; Dick Sewell, B.

C. Cotsford, S; F. Wiley, 3; Ken Bonner, 2; Dave Hunter, B.

Jack Hamlet and Ken MacDonald, spares.

**JUNIOR FOURS**

J.B.A.A.—G. Scott, S; Art Jones, 3; A. Mann, 2; Bob Wratten, B.

Brentwood College—G. L. Wilson, S; J. E. Poole, 3; J. E. Buck, 2; R. L. Wilkins, B.

**JUNIOR DOUBLES**

Alan Wright, S; Art Engel, B.

Bill Dillabough, S; High Francis, B.

**140-POUND FOURS**

Phil Vaucher, S; Dave Baird, 3; N. Tanner, 2; John Norrington, B.

Ron Morley, S; C. Billingsley, 3; Reg Hayward, 2; R. H. Angus, B.

T. Kelway, S; Don Johnson, 3; Pat Schreiber, 2; A. Rawlings, B.

**SENIOR FOURS**

J.B.A.A.—B. Tobin, S; J. W. Seatle, 3; Dick George, 2; J. Mann, B.

Brentwood College—S. B. Fraser, S; R. S. Driscoll, 3; S. Mitchell, 2; O. B. Allan, B.

**GIRLS' FOURS**

White — Kay Miles, S; Babe Adams, 3; Siss Stubbs, 2; E. Johnson, B.

Blue—Mary Muskett, S; T. Goy, 3; Doris Hooper, 2; E. Day, B.

Jessie Edwards, spare.

**140-POUND DOUBLES**

Bill Stancil, S; W. Billingsley, B

Alex Webster, S; Fred Barker, B.

Jack King, S; Archie Wood, B.

## PLAY STARTS IN "Y" MEET

**Annual Tennis Tournament at Y.M.C.A. Gets Under Way—Matches Close**

Play opened in the annual championship of the Y.M.C.A. Tennis Club over the week-end and some close matches featured the march of the favorites into the second round. The tournament will continue during the week and the final will be reached within the next two weeks.

Louise Newham and Mrs. H. Bourne scored a close 7-5 victory over Ivy and Elsie Summers in the women's doubles, while Russell Ard and Sam Hill triumphed over Don Stewart and Ted MacLoud, 6-2, in the only match played in the men's doubles.

May Warnock and Russell Ard teamed well together to down Ruby Edmonds and H. Bourne in the mixed doubles, 6-1, while Dot Ashman and Ted MacLoud defeated Mrs. H. Bourne and A. Foubister, 6-3. Louise Newham and Gordon Windwick eliminated Louise Fisher and Doug Park, 6-3. Elsie Summers and Sam Kilvert fell before the fine stroking of Archie McKinnon and Ivy Summers, and Mr. and Mrs. S Hill ousted Marion Hargreaves and Don Stewart.

May Warnock and Russell Ard took the measure of Dot Ashman and Ted MacLoud in the second round, 6-2, and Mr. and Mrs. Hill put out Archie McKinnon and Ivy Summers, 6-4

## LADYSMITH SOFTBALL

LADYSMITH, May 17. — Ladysmith Athletics met Duncan, Sunday, in a double-header softball fixture on the Agricultural Sports Grounds before a large crowd of spectators.

Both games were neck-and-neck affairs, the afternoon session finishing even, with two runs all. In the evening, Duncan converted the breaks to advantage, winning out by four to two.

Wargo umpired at the plate, with Thomas at the base.

Batteries — Duncan: Pitt, Evans and Downie. Ladysmith: Steele and Michie

## DATES FOR B.C. TENNIS MEETS SET

### B.C. Championship Tournament to Be Played Here July 11-16

VANCOUVER, May 17 (CP).—Secretary E. V. Young of the British Columbia Lawn Tennis Association has issued his list of sanctioned tournaments for the season, starting with the Vancouver city championships at Point Grey the week of June 13. Victoria follows the next week. The Western Canada championships will be played on the Vancouver Club courts the week of July 4, with the British Columbia event in Victoria the following week. The complete list is as follows:

Vancouver city championships, Point Grey Club, June 13 to 18.

Victoria city clay court championships, Kingston Street Club, June 18 to 25.

Western Canadian grass court championships, Vancouver Club, July 4 to 9.

British Columbia championships, Victoria Club, July 11 to 16.

British Columbia clay court championships, Jericho Club, July 18 to 23.

South Cowichan open tournament (Island championship in doubles), South Cowichan Club, July 20 to 23.

Interior British Columbia championships, Kelowna Club, August 1 to 6.

Duncan open tournament (Island championship in singles), Duncan Club, August 10 to 13.

British Columbia junior championships, Point Grey Club, August 16 to 20.

Duncan junior tournament, Duncan Club, August 23 to 20.

Bowen Park open tournament, Bowen Island, September 3 to 5.

The Southern Interior tournament, Penticton Club, and Gulf Islands championships, Harbor House Club, Ganges, have not yet been allotted dates.

## YOUNG STRIBLING AWARDED VERDICT OVER JOE DOCTOR

TORONTO, May 16. — W. L. (Young) Stribling, Georgian heavyweight, was awarded the decision last night by Referee Lou Marsh in a scheduled ten-round bout with Joe Doctor, Buffalo, after Marsh had stopped the fight in the ninth, disqualifying Doctor for stalling. Stribling weighed 188 pounds, Doctor 192 1-2.

## THISTLES TO WORKOUT

Saanich Thistles' Senior Football Club will hold a special workout this evening at Central Park at 6 o'clock. Any player wishing to try out for a place in the Connaught Cup series is asked to be present.

## *Peden Cup Final Will Commence at 5:45 on Saturday*

THE final of the Peden Cup football series between Esquimalt and Saanich Thistles will be played at the Royal Athletic Park at 5:45 o'clock instead of 6 o'clock, as previously announced. Dave McMillan will be in charge of the game, assisted on the lines by Ralph Alcock and J. C. Dowds. Both teams will be out at full strength and a real battle is expected. All proceeds will go to the injured players fund.

## CRICKETERS TO COMMENCE 1932 SEASON

### Four Elevens to Open Schedule in Wednesday Cricket League Today

### VICTORIA CLUB TO SEEK HONORS

**Four elevens will open the season of the Wednesday Cricket League this afternoon at 2:30 o'clock. Five C's, last year's champions, will take the pitch against the league's new entry, the Victoria Club, at Beacon Hill, while Saanich and Hudson's Bay will open their campaigns at the Hampton Road grounds. Both matches are expected to be closely fought, as the squads will be out with their best material.**

Victoria Club will be composed mostly of players who have seen service in the Saturday League and therefore should be strong contenders for the championship this season. The C's will have practically the same eleven which carried them through to the title twelve months ago, while Saanich will be greatly strengthened. The suburbanites entered the loop for the first time a year ago and, although they finished in the cellar, they gave a good account of themselves in all their matches.

With the Hudson's Bay team out with a formidable team, the four aggregations competing for the honors will be better matched than they have been for some time, and a much higher standard of cricket should be the outcome.

Saanich team follows: G. Austin (captain), Col. Phillips, H. Lock, J. W. Wilson, H. Scarf, Gibbons, B. Wilcox, J. Andrews, A. Booth, A. Scaife and H. Macey. Reserve: Shaw.

Hudson's Bay—Hanson, Tyrell, Haines, Stephens, Kersiake, Stenton, S. Jones, Shrimpton, Walton, Oakman and Barker.

## How They Stand

**AMERICAN LEAGUE**

| | W. | L. | Pct. |
|---|---|---|---|
| New York | 18 | 6 | .750 |
| Washington | 19 | 8 | .704 |
| Detroit | 15 | 11 | .577 |
| Cleveland | 17 | 14 | .548 |
| St. Louis | 15 | 16 | .484 |
| Philadelphia | 12 | 14 | .462 |
| Chicago | 9 | 18 | .333 |
| Boston | 4 | 22 | .154 |

**NATIONAL LEAGUE**

| | W. | L. | Pct. |
|---|---|---|---|
| Chicago | 20 | 9 | .690 |
| Boston | 16 | 10 | .615 |
| Cincinnati | 18 | 15 | .545 |
| St. Louis | 15 | 15 | .500 |
| Philadelphia | 13 | 16 | .448 |
| Brooklyn | 11 | 17 | .393 |
| New York | 9 | 14 | .391 |
| Pittsburgh | 9 | 16 | .360 |

**INTERNATIONAL LEAGUE**

| | W. | L. | Pct. |
|---|---|---|---|
| Newark | 20 | 8 | .704 |
| Montreal | 18 | 11 | .621 |
| Buffalo | 17 | 12 | .556 |
| Baltimore | 15 | 12 | .556 |
| Rochester | 14 | 12 | .538 |
| Toronto | 12 | 14 | .462 |
| Jersey City | 9 | 22 | .290 |
| Reading | 7 | 18 | .280 |

**COAST LEAGUE**

| | W. | L. | Pct. |
|---|---|---|---|
| Hollywood | 26 | 16 | .619 |
| San Francisco | 25 | 17 | .595 |
| Los Angeles | 24 | 17 | .585 |
| Portland | 23 | 19 | .548 |
| Sacramento | 21 | 21 | .500 |
| Oakland | 18 | 23 | .439 |
| Seattle | 18 | 24 | .429 |
| Mission | 12 | 30 | .286 |

## SHAWNIGAN SOFTBALL

SHAWNIGAN LAKE, May 17. — On Sunday afternoon a big crowd watched two exhibition games on the local softball field. The two visiting teams represented the Standard Steam Laundry, Victoria. Shawnigan boys won by a score of 24 to 20, while the local girls were defeated 23-0.

## *McCarthymen Down Indians, but Fail To Better Record*

### Averill's Homer in First Robs Yanks of Chance to Beat Consecutive Scoreless Innings Mark—Earnshaw Shuts Out Tigers—Senators Lose—Cubs and Cards Win

**NEW YORK, May 17. — The Yankees steamed past the eight-stop in a runaway winning streak today, beating Cleveland for the third straight day, 3-2, but failed to crack the American League record for scoreless innings.**

**Needing to hold the opposition without a marker for but one more inning to equal the record of forty-one consecutive scoreless sessions set up by Cleveland twenty-nine years ago, Young Johnny Allen, who started the Yankee string of shutouts, grooved one for Earl Averill in the first inning, and the Indian centre-fielder smashed a home run into the right field bleachers. The consecutive scoreless inning streak thereby stopped at forty.**

Allen recovered to hold the Indians to seven hits, but he was outpitched by Mel Harder, and needed the finest sort of fielding to pull him through. As Allen weakened in the seventh, Lazzeri's stabbing catch of Morgan's liner snuffed out a threat, and two lightning double plays, the first in the eighth with the bases loaded and the second in the ninth, pulled Allen's game from the fire.

| | R. | H. | E. |
|---|---|---|---|
| Cleveland | 2 | 7 | 0 |
| New York | 3 | 4 | 2 |

Batterics — Harder and Sewell; Allen and Dickey.

**Earnshaw in Form**

**PHILADELPHIA, May 17. — George Earnshaw's four-hit shutout gave the Athletics their first victory of the season over the Detroit Tigers today, 2-0. The game went into the seventh inning before the winning runs were tallied.**

Jimmy Foxx opened the seventh with a single to left, advanced to second on Roettger's infield safety, and was safe at third on Wyatt's poor throw of Williams' bunt. Jimmy Dykes followed with the winning blow, a single to left that scored Foxx and Roettger. Foxx soared his batting average to new heights by making three hits in four times up.

| | R. | H. | E. |
|---|---|---|---|
| Detroit | 0 | 4 | 2 |
| Philadelphia | 2 | 7 | 1 |

Batteries—Wyatt and Ruel; Earnshaw and Cochrane.

**Senators Defeated**

WASHINGTON, May 17.—Walter Johnson's Senators went into an eclipse after shining through the first inning today, and lost their third straight game to the St. Louis Browns, 11 to 2. Bob Burke, left-hander, held no secrets in his pitching, the Browns pounding him for three hits in the first inning and cracking out six more in the fourth off him and Ragland for six runs. Bob Fredrich hurled the last two frames for Washington.

| | R. | H. | E. |
|---|---|---|---|
| St. Louis | 11 | 14 | 0 |
| Washington | 2 | 10 | 1 |

Batteries—Blaeholder and Ferrell; Burke, Ragland, Friedrich and Berg.

**White Sox Win**

BOSTON, May 17.—With one of their former batteries working against them, the Boston Red Sox today dropped the third game in a row to the Chicago White Sox, 7-3.

Milton Gaston, former Red Six hurler, worked with Charley Berry, traded to Chicago recently. Gaston was touched for ten hits, but he started four of Chicago's double plays to choke most of the Boston rallies. It was Gaston's first victory of the season.

| | R. | H. | E. |
|---|---|---|---|
| Chicago | 7 | 7 | 2 |
| Boston | 3 | 10 | 2 |

Batteries — Gaston and Berry; MacFayden, Michaels and Tate.

**NATIONAL LEAGUE**

**CHICAGO, May 17.—The Cubs blasted Ed Holley, a former teammate, from the box during an eight-run uprising in the seventh inning today, to defeat Philadelphia, 9 to 4.**

**The Phillies led 3 to 1 going into the seventh, but six hits, three walks and three errors gave Chicago the decision. Lance Richbourg, with four hits, and Charley Grimm, with three, led the winning attack.**

| | R. | H. | E. |
|---|---|---|---|
| Philadelphia | 4 | 10 | 4 |
| Chicago | 9 | 14 | 0 |

Batteries—Holley, Nichols, Hansen and V. Davis; Rott, Tinning and Hartnett, Hemsley.

**Cards Stop Braves**

ST. LOUIS, May 17. — The St. Louis Cardinals knocked out two doubles and a single in the third inning today to score all the runs which gave them a 4-3 win over Boston in the second game of the series. Pepper Martin, back in uniform again after an enforced absence due to a dislocated shoulder, accounted for a double which batted in two runs, a single and a walk, while he grounded out his fourth time at bat.

| | R. | H. | E. |
|---|---|---|---|
| Boston | 3 | 9 | 0 |
| St. Louis | 4 | 7 | 1 |

Batteries—Brandt and Spohrer; Hallahan and Mancuso.

**Reds Nose Out Giants**

CINCINNATI, May 17.—New York Giants literally tossed away a 2-1 decision to the Reds today in a tight pitching duel between Bill Walker and Ray Kolp. With the score tied at 1-1 in the ninth, after Bill Terry had hit his eighth homer of the season in the fourth inning, the Giants lost their chance for the winning run when Terry failed in an attempt to make a triple out of a double. Two singles followed.

| | R. | H. | E. |
|---|---|---|---|
| New York | 1 | 9 | 1 |
| Cincinnati | 2 | 10 | 0 |

Batteries — Walker and Hogan; Kolp, Frey and Asbyjornson, Manion.

**Pirates Take Dodgers**

PITTSBURGH, May 17. — The Pirates clustered their hits off Babe Phelps in the third and fourth innings today and accumulated enough runs to beat Brooklyn, 3-1, behind the six-hit pitching of Bill Harris. Lloyd Waner hit a homer in the third after Harris had doubled, and doubles by Barbee and Suhr brought the other Pittsburgh run in the fourth. Brooklyn scored in the eighth when a bad throw by Vaughn put Taylor on base and Fredrick's single and a double play brought him home.

| | R. | H. | E. |
|---|---|---|---|
| Brooklyn | 1 | 6 | 0 |
| Pittsburgh | 3 | 7 | 2 |

Batteries — Phelps, Helmach and Lopez; Harris and Grace.

**INTERNATIONAL LEAGUE**

Reading, 2-11; Rochester, 10-3.
Newark, 5; Montreal, 4.
Baltimore, 7; Toronto, 2.
Jersey City, 9; Buffalo, 4.

## STASTNEY TO FACE NENOFF IN MAT BOUT

### Two Fast Middleweights to Appear in Main Event Here Saturday

### BOBBY BYLAND TO SHOW WARES

**Bull Stastney, Twin Falls, and Steve Nenoff, Bulgarian champion, both of whom fell before the crushing holds of the clever Des Anderson, Seattle middleweight, during the past fortnight, will meet in the eight ten-minute-round main event, Saturday evening, on Promoter Fred Richardson's wrestling card at the Tillicum gymnasium at 8:45 o'clock. Bobby Byland, who showed here for the first time two weeks ago, will appear in the five-round semi-wind-up against an opponent yet to be selected. Local lads will appear in the opening bout over the four-round route.**

Stastney and Nenoff are both clever lads, being noted for their rough tactics and ability to absorb punishment. Nenoff showed up well against Anderson two weeks ago and was holding his own when Anderson smashed him in the midsection with a terrific flying tackle in the sixth round to take the verdict after a rough mix. Stastney appeared here last Saturday for the first time and also made a clever showing against the clever Sound city lad, but failed to survive more than five rounds.

Whoever is chosen to face Byland in the semi-wind-up will be up against a smart grappler, one who left a fine impression with the ringsiders in his initial appearance.

## WOMEN'S MATCH SET TOMORROW

**Captain's Team to Face Secretary's at Uplands Golf Club—Teams Named**

The first of a series of matches between the captain's team and secretary's squad will take place at the Uplands Golf Club tomorrow afternoon, commencing at 1:30 o'clock. Mrs. Macdonald, captain, and Mrs. Nickson, secretary, have announced their line-ups, and a close battle is expected. Pairings follow:

Mrs. Challoner vs. Mrs. Nickson.
Mrs. Thomson vs. Miss Robinson.
Mrs. Geiger vs. Mrs. Norris.
Mrs. Watson vs. Mrs. Boyd.
Mrs. Macdonald vs. Mrs. Firth.
Mrs. Jackson vs. Mrs. Cameron.
Mrs. Dakers vs. Mrs. Rust.
Mrs. Woodcroft vs. Mrs. Eve.
Miss Grant vs. Mrs. F. C. Elliott.
Mrs. Ellis vs. Mrs. Tanner.
Miss Bone vs. Mrs. P. B. Elliott.
Mrs. Combe vs. Mrs. Pocock.

## SOCCER WORKOUT

A work-out of the Jokers-Victoria City Connaught Cup soccer team will be held tonight at the Veterans of France clubrooms at 8 o'clock. All players are asked to attend.

## *Williams Pleases Edmundson in Opening Workout*

SEATTLE, May 17.—Coach Hec Edmundson, University of Washington track coach, took a look at the flying legs of Percy Williams, of Vancouver, B.C., Olympic games sprint champion four years ago, in his first workout here today.

"Don't count Williams out of the 1932 Olympics yet," Edmundson said later.

"He's in surprisingly good condition and may yet prove a worthy defender of his sprint titles."

Williams, bothered the past two years by injuries, came here to train under Edmundson.

# IRISH TAKES LEAD IN B.C. BILLIARDS FINAL

## *Local Pro Takes Opening Block of Match, 1,000-815*

### Irish to Enter Second Block of 4,000-Point Championship With Lead of 185 and Balls Still in Play Over Chris Owens, of Vancouver—Play to Continue Tonight

**Bert Irish, city and Island professional English billiards champion, took a 185 lead over Chris Owens, of Vancouver, in their 4,000-point match for the British Columbia professional championship last night at the Metropolis parlor, when he won the first block of the match, 1,000 to 815. A large crowd watched the experts in action and was treated to some fine billiards and sensational runs.**

**In the early part of the match, the players were cautious and nothing sensational developed. Both were waiting for opportunities and, on many occasions, played safe. Owens, at one time in the first 500, held a lead of close to 200 points, but Irish, who could not get the balls running for him, finally hit his stride at the halfway mark and held a lead of over forty points. Two fine breaks aided him greatly.**

IRISH IN LEAD

At the halfway mark Irish was leading with a score of 523 to 479, when the players had a ten-minute interval. Irish held his lead during the early part of the second 500, but Owens rallied and nearly overcame his opponent's margin. Irish ran off 75, to increase his lead, and then Owens stepped up and made 38, the majority of which came from the red ball. He doubled balk on his last shot and Irish was forced to lose a point. The local pro then settled down and made the highest break of the night by making 93. He missed an easy in off the white in the end pocket, otherwise he should have reached the century mark.

Irish was leading at the time, 939-738. Owens made several double-figure breaks in his next few times to the table, but he failed to overcome Irish's lead. Irish missed an easy shot to run out, but at his next turn he made an unfinished break of 23, to win the first block.

The pair will take the table again this evening, at 7:30 o'clock, with Irish at the table.

**Men's Hats**
**SPECIAL**
**$3.95**
All Fur Felts, Newest Shapes, Latest Colorings
**PRICE & SMITH, Ltd.**
614 YATES ST.

**In Choosing Wine**

—let it be Port and in choosing Port let it be

CONVIDO PORT

Then you are sure of having the best. Bottled by the same firm, Warre & Co., of Oporto (Portugal), since 1670. The world's favorite Port.

In bottles only. Never sold in bulk. Ask for Convido.

On Sale at Liquor Vendors or direct from Government Liquor Control Mail Order Department, Victoria, B.C.

This advertisement is not published or displayed by the Liquor Control Board or by the Government of British Columbia.

"The Empress of all Champagnes"

**LOUIS ROEDERER CHAMPAGNE**

On sale at Liquor Vendors or direct from Government Liquor Control Mail Order Department, Victoria, British Columbia

This advertisement is not published or displayed by the Liquor Control Board or by the Government of British Columbia.

## ELKS DEFEAT DUNCAN NINE

### Local Ball Champions Nose Out Up-Island Ball Squad After Close Tussle

DUNCAN, May 17. — Victoria Elks won a close game from the local nine on the baseball diamond here Sunday, by a score of 6-5. The home team got all its runs in the first two frames off the hurling of Jones, who was touched up for six hits. He fanned three men. McKenzie, who followed in the box for four innings, struck out five and allowed one hit. Webster finished on the mound, fanning two and giving three hits. For Duncan, McKinney pitched seven innings. For six he was unhittable, but in the seventh he weakened and one run came in. In the eighth he was batted hard and two errors did not improve matters. With five runs in and two out, Mottishaw was sent in, and a strike-out finished the frame. McKinney struck out fourteen men and was touched for seven hits, but these were bunched. Mottishaw, in an innings and a third, fanned one and gave one single. Duncan looked dangerous in the ninth when the first two men hit safely, but snappy fielding saved the day for the Elks, the third out coming on a hard smack to left, which was nicely taken by the fielder.

## Racing Results

CHURCHILL DOWNS, May 17.—Race results here today follow:

First Race—Five furlongs:

| | | | |
|---|---|---|---|
| Dominant Miss | $13 80 | $7.00 | $2.60 |
| Ducky Lass | .. | 10.00 | 5.20 |
| Cynara | .. | .. | 2.40 |

Scratched: Little Connelly, Bettina H., Lady of Grace, Three Bees, Bright Emblem, Glamorous, Tabby, Miss Justice.

Second Race—Six and one-half furlongs:

| | | | |
|---|---|---|---|
| Dis Dat | $4.20 | $3.20 | $2.60 |
| Dyak | .. | 3.00 | 3.40 |
| I Pass | .. | .. | 5.80 |

Third Race—Five furlongs:

| | | | |
|---|---|---|---|
| Arouse | $9.20 | $5.20 | $4.00 |
| Palatine | .. | 5.00 | 3.40 |
| Dreamy Belle | .. | .. | 4.60 |

Scratched: Field Goal, Helen Bab, Just Umber, Captain's Lady, St. Vincent, Sweep Rush, Last Stand, Miss Frisky.

Fourth Race—Six furlongs:

| | | | |
|---|---|---|---|
| Sneaf | $10.00 | $4.40 | $3.20 |
| Birthday Gift | .. | 5.80 | 4.00 |
| Dorris Jean | .. | .. | 2.60 |

Scratched: Don't Touch, More Power.

Fifth Race—One mile:

| | | | |
|---|---|---|---|
| Lady Broadcast | $6.20 | $2.40 | $2.40 |
| Silverdale | .. | 2.20 | 2.20 |
| Street Singer | .. | .. | 2.60 |

Sixth Race—Mile and one-sixteenth:

| | | | |
|---|---|---|---|
| Wood River | $10.00 | $3.60 | $2.80 |
| Chene | .. | 2.80 | 2.20 |
| Reverberate | .. | .. | 4.40 |

Scratched: Plumage.

Seventh Race—Mile and one-sixteenth:

| | | | |
|---|---|---|---|
| Elizabeth Fox | $15.00 | $6.40 | $4.60 |
| Prefer | .. | 4.60 | 3.20 |
| Bonnet | .. | .. | 4.00 |

Scratched: Pretti Sing, Majel, Anita Ormont, Disdame, Beauty Secret, Madelon, Irene T., Mary's Toy.

## ITALY ADVANCES IN CUP TENNIS

ROME, May 17 (AP).—Italy today defeated Spain in the second round of European zone Davis Cup competition when Giovanni Palmieri defeated Ernest Maler, 2-6, 6-0, 6-2, 5-2, in the fourth match for the necessary three victories.

Maler retired in the fourth set following a bad fall to forfeit set and match. George de Stefani completed the Italian conquest by defeating Juanico, 6-0, 6-1, 6-1.

## English Closed Champion

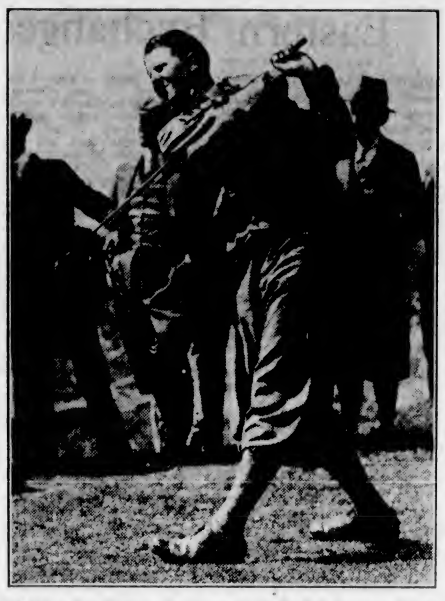

HERE is Eric Fiddian, the winner of the English Amateur (Closed) golf championship at St. George's, Sandwich, Kent, driving from the fifteenth tee in the final round of the series. He defeated A. Stuart Bradshaw by one hole.

## *Shikat Pins McCready in New York Go*

NEW YORK, May 17 (CP).—Dick Shikat, of Philadelphia, defeated Earl McCready, formerly of Amulet, Sask., in their one-fall wrestling match at the 71st Street Armory here last night.

The fall came after 21 minutes and 16 seconds of grappling that ended when Shikat scored on a body slam.

Shikat weighed 218 and McCready 227.

The sportsmanship of the Saskatchewan wrestler may have cost him the bout. Shortly before the fall, both men rolled beyond the ropes. A swift jab from Shikat sent McCready toppling into a seat. As he slowly clambered back into the ring he was asked by the referee if he were hurt. McCready said he wished to continue and did not want to win on a disqualification.

Up to this point the match had been fairly even. Both showed cleverness in breaking dangerous holds, while McCready's aggressiveness won him many admirers.

## NANAIMO GOLFERS SCORE EASY WIN

DUNCAN, May 17. — Nanaimo golfers scored a rather easy victory over Cowichan Sunday, when playing on the local course for the Dickie Cup. Scores, with Nanaimo players first mentioned, follow:

Noel Filmer 1 1-2, Gerald Prevost 1 1-2.

Dr. Margeson 3, Alan Prevost 0.

Noel McFarlane 1, G. Whan 2.

F. C. Grant 2 1-2, W. B. Powel 1-2.

J. Stevens 1-2, T. Kingscote 2 1-2.

H. Steenson 2 1-2, J. S. Robinson 1-2.

Ray Lawrence 2 1-2, D. Gaunt 1-2.

R. Murphy 3, A. Leeming 0.

P. Cowman 3, A. G. Tisdall 0.

A. W. Whittingham 2 1-2, S. C. Robinson 1-2.

Leo Le Pas 1 1-2, H. E. Heaslip 1 1-2.

J. Galbraith 0, A. E. Craig 3.

**Foursomes**

Filmer and Margeson 1, G. and A. Prevost 3.

McFarlane and Grant 3 1-2, Whan and Powel 1-2.

Stevens and Steenson 4, Kingscote and J. S. Robinson 0.

Lawrence and Murphy 4, Gaunt and Leeming 0.

Cowman and Whittingham 0, Tisdall and S. C. Robinson 4.

Le Pas and Galbraith 3 1-2, Heaslip and Craig 1-2.

Totals — Nanaimo, 39 1-2; Cowichan, 20 1-2.

## ROSENBLOOM WINS NONTITLE FIGHT

SPRINGFIELD, Mass., May 16.—Maxie Rosenbloom, recognized in some states as light-heavyweight champion, outpointed Harry Ebbets, of Freeport, L.I., in a ten-round bout here last night. Rosenbloom gained the ballot of the referee and one judge, while the other judge voted for Ebbets. The nontitle bout found Rosenbloom, of New York City, weighing 179 pounds to 176 for Ebbets.

In a special fight, slated for ten rounds, Ernie Schaaf, of Boston, knocked out Edward (Unknown) Winston, of Waterbury, Conn., in the fifth round. Schaaf scaled 210 pounds to 191 for Winston.

## *Duncan Tennis Club Ushers in Another Season*

DUNCAN, May 17.—The Duncan Lawn Tennis Club staged a grand opening, Saturday, under perfect weather conditions. There were about two hundred present. The new pavilion, equipped with showers and many other conveniences, was in use. Twenty-five new senior members and twenty juniors have joined. There are some promising players in this lot, and the standard of play generally predicates a successful season.

The appointment of a club professional will be a great help especially for the young members, and the club is fortunate in getting N. R. Staples to undertake it in addition to his secretarial duties.

An open American tournament has been arranged for May 24.

## "Do Everything Wrong"

—By HARDIN BURNLEY—

STYLISTS throw up their hands in despair at the form displayed by some are the stars in sport. But despite the wailing and gnashing of teeth, they must admit that these unorthodox folk get results, which, after all, is the thing that counts. How you arrive at the tape first, providing that you have played the game, is not so important as the fact that you got there first.

What price "form" in sport? Judging by the success of the great number of those who lack it, that is a worthy question. In baseball, in golf, in running, in boxing, grace and rhythmic motion is a beautiful thing to see. But apparently it is not all important to help one to success.

In the prize ring we have Jackie "Kid" Berg, the British Windmill, who, according to the stylists, does everything wrong. Yet Berg has beaten champions. His system consists of piling in and punching, tossing blows from angles stylists never heard of, and he gets results. His opponents lose all semblance of style when they face the storm of leather Berg fires at them. They, too, become unorthodox out of necessity, and they must themselves resort to a windmill style in the effort to score points.

Then there is that great two-mile runner of Fordham University, Joe McClusky. He shuffles and ambles over the track in a fashion that brings groans to the lips of the form enthusiasts, but Joe runs the stylists into the ground. "Shuffling" Joe holds the world's record for the two-mile steeplechase and is one of Uncle Sam's best bets to win an Olympic distance victory.

In baseball there are many star players who seem to lack the poise and co-ordination necessary to style, notably "Babe" Herman, of the Cincinnati Reds; Simmons, of the Athletics; Earl Webb, of the Red Sox, Dick Porter, of Cleveland, and the $75,000 beauty purchased this year by the New York Giants, Len Koenecke.

Herman, a powerful hitter, takes a "golf swing" at the ball, and in the field he flounders and jerks his way in pursuit of flies. But he gets results. Good enough to be rated with the highest paid players in the game.

Porter, of the Indians, is known as the shimmy batter, because of the peculiar little dance he does when taking his swing at the ball, but despite that unorthodox stance at the plate he has come through three seasons with an average well above .300.

We could go on indefinitely pointing out some of the flaws possessed by start of sport, but in the last analysis victory, not style, is the thing that counts.

## LANCS WIN WITH EASE

### Defeat Yorkshire by Innings and Fifty Runs in County Cricket

### SOMERSET DOWNS HAMPSHIRE ELEVEN

LONDON, May 17 (CP).—Lancashire today increased its lead in the county cricket standing by an overwhelming victory over Yorkshire at Bradford, winning the match by an innings and 50 runs.

Results of matches started Saturday were as follows:

Derbyshire defeated Warwickshire by 123 runs. Derbyshire 108 and 214 for seven wickets, declared (Paine four wickets for 69 runs); Warwickshire 111 and 88 (Armstrong five for 27).

Somersetshire defeated Hampshire by ten wickets. Hampshire 135 and 77 (J. Lee five for 34); Somersetshire 173 and 43 for no wicket.

Lancashire defeated Yorkshire by an innings and 50 runs. Yorkshire 46 and 167; Lancashire 263.

Kent defeated Gloucestershire by 150 runs. Kent 167 and 208 for two wickets, declared (Wooley 90 not out); Gloucestershire 94 and 131.

Sussex won on the first innings from Middlesex, 184 for nine wickets; Middlesex 128 (no play today).

Nottinghamshire won on the first innings from Surrey. Nottinghamshire 256 for seven wickets; Surrey 108. (No play today).

Essex won on the first innings from Worcestershire; Essex 222 and 21 for two; Worcestershire 206 and 144.

Leicestershire won by an innings and 185 runs from Northamptonshire. Northamptonshire 152 and 101 (Geary five for 17); Leicestershire 438.

Glamorganshire and All India drew. All India 194 and 184 for four (Wzirali 108 not out); Glamorganshire 253.

## SOFTBALL RESULTS

Results of softball games played in the District League last night follow:

Saanich Thistles 13; Sidney 10.
View Royals 4; Beavers 3.

Maccabees and St. Paul's will replay their tied Commercial League game tomorrow night at Canteen Grounds.

## NANAIMO SOFTBALL

NANAIMO, May 17.—In a Twilight Softball League fixture, in the Comox Road Park last evening, N.U.W.A. defeated Southend, 10-7. The batteries were: N.U.W.A., Hagg, Wilson and Boyd; Southend, Robinson and Bob Watson. Aitken and E. Kelly umpired.

## *Racing Programme For Colwood Park Saturday Released*

### Conditions for Opening Card Announced—Sprint Events to Feature Day—Many Horses Arriving for Inaugural of British Columbia Season

**Conditions to govern the horse races which open at Colwood Park next Saturday were released yesterday by Manager Percy Fox. Sprint events practically govern the entire card, as there is only one race at a mile scheduled.**

**The feature, the inaugural handicap, is at six furlongs and is an open event for all ages. A special Western Canadian-bred race for three-year-olds and older, is also carded at five furlongs.**

Preparations for the opening of the British Columbia Summer racing season at Colwood Park next Saturday are rapidly nearing completion. Approximately one hundred and fifty horses are already stabled at the mile track and with several additional carloads speeding up from Tanforan, Washington and Oregon, it is expected that at least sixty or seventy additional head will be available for the opening.

Manager Percy Fox announced last evening that the latest acquisition to the Colwood stables is E. W. "Sleepy" Armstrong, who raced here with considerable success last Summer.

"Sleepy," as he is more familiarly known around the city, finally developed Little Broom into something like a handicap horse during the last two meetings at the Willows and Colwood. He wired Saturday that he was leaving Tanforan with four thoroughbreds, and would arrive in Victoria Tuesday or Wednesday. "They can really run," he informed Mr. Fox.

THURMAN ON DECK

Court Thurman and several other owners who have campaigned the Coast circuit since 1920 are also on the grounds. They arrived from the South over the week-end with some high-class stock. They also brought news that Jack Ross is coming from the Tanforan track with two or three head that will be capable of holding their own with the speediest in this part of the country.

Thurman, who wintered York Home on the Island, still trains Honeythistle, Irealia, Lady Hau and Woodman. Others in the car included, Busy Seth, Miss Ogden, Wo Be, Wickawack, Desert Storm, Gold Caps, Nursery Rhymes, My Jewel and Frank Gallor.

OPENING PROGRAMME

Following is the complete programme for opening day. Post time for the first race is 2:30 o'clock:

First Race: Opening Handicap—Purse, $300; for all ages. Weights to be announced Friday at 9 a.m. Declarations due same day at 11 a.m. Six furlongs.

Second Race—Purse, $200; for maiden three-year-olds and up and winners of only one race. Three-year-olds 114, and upward to 121 pounds. Five and one-half furlongs.

Third Race—Claiming; purse, $200; for four-year-olds and up. Weight, 117 pounds. Claiming price, $300. Five and one-half furlongs.

Fourth Race—Purse, $200; for Western Canadian-bred horses; three-year-olds and up. Weights: Three-year-olds, 110 pounds; four and up, 117 pounds; maidens allowed five pounds. Five furlongs.

Fifth Race—Purse, $200; for three-year-olds. Weight, 112 pounds. Claiming price, $800; if for more, one pound extra for each additional $100. Five and one-half furlongs.

Sixth Race—Purse, $200; for four-year-olds and up. Weight, 117 pounds. Claiming price, $400. No apprentice allowance. Six furlongs.

Seventh Race—Purse, $200; for three-year-olds and up. Eight pounds below the scale entered price $1,000; two pounds allowed for each $100 less to $500. One mile.

## YOUNG CORBETT GETS CALL OVER EARL WHITEHEAD

SAN FRANCISCO, May 17.—"Young" Corbett, Fresno's great southpaw welterweight, trounced another formidable opponent here last night as he pounded out a one-sided ten-round victory over Earl Whitehead, from Santa Monica, holder of the state title.

Within a few months W. Foster, of Tees Crescent, England, has lost his wife and four children, and he is left with nine children.

**Kent's**
**Used Washing Machines**
We have several good buys in used washers, including one
**Easy Vacuum Cup at $49.50**
Others From $25.00 Up
**KENT'S**
Established 1862
641 Yates Phone E 6013

**W. & J. WILSON**
Men's and Boys' Clothes
Jaeger Woollens—Burberry Coats
Established 1890
1217 Government Street Phone G 5813

ESTD. **HEANEY'S** 1890
MOVING, PACKING, SHIPPING—PRIVATE ROOMS FOR STORAGE
ESTIMATES GIVEN FREE
Phone G 7631

**Horse Races**
**Colwood Park—May 21-28**
(Inclusive)
First Post, 2:30 o'Clock Rain or Shine
**$1 Daily Double $1**
Second and Third Races

| | |
|---|---|
| General Admission (including grandstand and paddock), | $ 1.00 |
| Clubhouse (three weeks) | 20.00 |
| Clubhouse (daily) | 1.50 |
| Grandstand (three weeks) | 15.00 |
| Grandstand (one week only) | 5.00 |

Australian Electrical Automatic Totalisator

For Further Information Apply to Victoria Racing Association, No. 4, Brown Building

The Silver Cup for Western Canadian Thoroughbreds, presented by The United Distillers, Ltd., is on view at Steele's Cigar Store, View Street (The race, six furlongs, will be run May 24, Empire Day.)

Get the best from your pipe—use

**OGDEN'S CUT PLUG**

*If you "roll your own," use Ogden's fine cut cigarette tobacco.*

**DON'T BE VAGUE ASK FOR——**

YOU WILL FIND THE MISSING WORD IN THE SKETCH ABOVE

NO FINER WHISKY GOES INTO ANY BOTTLE

SCOTCH WHISKY, DISTILLED, BLENDED AND BOTTLED IN SCOTLAND BY JOHN HAIG & COMPANY LTD.

This advertisement is not published or displayed by the Liquor Control Board or by the Government of British Columbia.

# FINANCE - COMMERCE - MARKETS

## Security Prices Move Narrowly At Wall Street

NEW YORK, May 17.—Having little news to go, stocks see-sawed today. Final changes were irregular and generally narrow, although the market was easing at the close, thus duplicating its course during the first half hour or so.

Volume totaled 933,784 shares.

United States Steel was notably firm, closing a point higher. General Electric, active, rallied on unofficial estimates of second quarter operating results, which said further economies were likely to bring some improvement in net over the first three months on about the same amount of business.

American Telephone sagged rather easily, despite Wall Street expectations that tomorrow's meeting would bring another regular dividend declaration. However, the stock got back more than half of an extreme 2 5-8 point dip.

Rails were sensitive to the weekly freight loading figures, which showed a decrease of 20,335 cars to a total of 533,677, the smallest for any week this year. Union Pacific, Santa Fe and Southern Pacific were down a point, although the first two had been somewhat lower on the early decline.

In specialties, International Shoe and Beatrice Creamery were heavy. Such stocks as Bethlehem Steel, American Can, Dupont, General Motors, National Biscuit, Woolworth, Consolidated Gas and Westinghouse were little changed on the day.

Corporation bonds put up a modest show of resistance today, but were handicapped somewhat by a softening tendency in United States Government obligations. The result was that the averages for sixty selected securities again recorded a new low for the year with a loss of a point.

(Logan & Bryan)
(All Fractions in Eighths)

| | High | Low | Close |
|---|---|---|---|
| **ELECTRICAL AND MANUFACTURING** | | | |
| Allis Chalmers, Mfg | 5-7 | .. | 5-7 |
| Elec. Auto Lite | 12-1 | 11 | 12 |
| Foster Wheeler | 5-1 | 4-7 | 5 |
| General Electric | 14-1 | 12-7 | 13-7 |
| Westinghouse El | 24 4 | 22-6 | 23-7 |
| Elec. Bond & Share | 11 4 | 10-4 | 11-4 |
| **MISCELLANEOUS AND MANUFACTURING** | | | |
| Amn. Can Company | 36 6 | 35-7 | 37-3 |
| Bendix | 6 | 5-6 | 6 |
| Case Threshing | 20-3 | 16 | 19-2 |
| Congoleum Nairn | 7-5 | .. | 7-5 |
| Continental Can | 22 6 | 22 | 22-6 |
| Curtiss-Wright | 1 1 | 1 | 1-1 |
| Dupont de Nemours | 29 6 | 27 5 | 23-5 |
| Eastman Kodak | 44-3 | 41-2 | 42-2 |
| Gillette | 14-2 | 13-6 | 14-2 |
| Gold Dust | 11 2 | .. | 11-2 |
| Int. Harvester | 17-2 | 16-5 | 17 2 |
| Nat. Cash Register | 8-4 | .. | 8-4 |
| Pullman | 14 4 | .. | 14 4 |
| Radio Corp. of Amn. | 4 | 3-7 | 4 |
| Simmons Co. | 4 2 | .. | 4-2 |
| United Aircraft | 6-5 | 7-6 | 8-1 |
| Worthington Pump | 8-6 | .. | 8-0 |
| **RAILS** | | | |
| Atchison | 31 2 | 28-2 | 29-6 |
| Atlantic Coast | 12-6 | .. | 12-6 |
| Balt. & Ohio | 6 | 5 4 | 6 |
| Can. Pacific | 10-6 | 10-3 | 10-3 |
| Ches. & Ohio | 15 4 | 14 2 | 15-4 |
| Chicago & Northw. | 3 4 | 3 1 | 3-1 |
| Chicago Gr. West | 1-7 | .. | 1-7 |
| Chicago Rock Island | 2 7 | 2 5 | 2-7 |
| Del. & Hudson | 50 | 49 | 50 |
| Del Lack. & West. | 11 3 | .. | 11-3 |
| Erie | 3 | 2-7 | 3 |
| Gt. Northern pfd. | 9 1 | 8-2 | 9-1 |
| Ill Central | 6 | 7 | 7 5 |
| Louis. & Nash | 9 | 8-4 | 9 |
| Mo. K. & Tex. | 2 3 | .. | 2-3 |
| Missouri Pac. | 2-2 | 2-1 | 2-2 |
| Missouri Pac., pfd. | 4 4 | .. | 4 4 |
| N. Y. Central | 12-6 | 10 4 | 11-7 |
| N.Y. New Haven & H. | 9-6 | 9 | 9 |
| Norfolk & West | 75 | 73 4 | 74-4 |
| Northern Pac | 6-6 | 6 | 6 4 |
| Pennsylvania R R. | 10 1 | 9-6 | 9 7 |
| Southern Pac. | 10-5 | 9 7 | 9 7 |
| Southern Ry. | 3-4 | .. | 3 4 |
| Union Pacific | 44-3 | 41 | 42-4 |
| **STEEL AND IRON** | | | |
| Amn. Car & Found | 5 | .. | 5 |
| Amn. Steel Fdy | 3-6 | .. | 3-6 |
| Bethlehem Steel | 13 2 | 12 | 12-7 |
| Byers (AM) Co | 8-4 | 7 4 | 8 2 |
| Col Fuel & Iron | 4-5 | .. | 4 5 |
| Gen. Ry Signal | 12 | .. | 12 |
| General Tank | 13 3 | 13 | 13 2 |
| Rep. Iron & Steel | 3 | .. | 3 |
| U. S. Steel | 29-3 | 26 7 | 26 5 |
| Vanadium | 6 | 6-6 | 8 |
| Westingh. Air Brake | 10 4 | .. | 10 4 |
| **AUTOMOBILE AND ACCESSORIES** | | | |
| Auburn | 24-3 | 30 6 | 32-4 |
| Briggs | 4 3 | .. | 4 3 |
| Chrysler | 6-1 | 7 7 | 6 |
| General Motor | 10-5 | 10 2 | 10 2 |
| Graham-Paige | 1-5 | .. | 1-5 |
| Hudson | 3 6 | .. | 3 6 |
| Hupp | 2 | .. | 2 |
| Mack Truck | 13 | .. | 13 |
| Nash | 10 4 | .. | 10 4 |
| Packard | 2 1 | .. | 2-1 |
| Stewart Warner | 2-3 | .. | 2 3 |
| Timken Roller | 14 | .. | 14 |
| Willys Overland | 1 | 0 7 | 0 7 |
| Yellow Truck | 1 7 | .. | 1-7 |
| **TIRES AND RUBBER** | | | |
| Goodyear | 10 | 9-2 | 9-3 |
| U. S Rubber | 3 | .. | 3 |
| **PUBLIC UTILITY** | | | |
| Amn. Foreign Pow | 3-1 | .. | 3 1 |
| Amn. Pow. & Light | 7-4 | 7 | 7 |
| Amn. Tel. & Teleg. | 97 1 | 95 | 95 5 |
| Amn Water Wks. | 16-4 | 16 3 | 16-4 |
| Brook. Man. | 37 6 | .. | 37-6 |
| Columbia Gas | 8 1 | 7 6 | 8-1 |
| Consol Gas, N Y | 47 7 | 45 4 | 47-2 |
| Elec Pwr. & Lite | 6 4 | .. | 6-4 |
| Inter. Tel. & Tel | 4 7 | 4 5 | 4-5 |
| North American | 22 6 | 21 1 | 22-1 |
| Pacific Gas & Elec. | 25-2 | 25 | 25 |
| South Calif. Edison | 24 | 23-7 | 23-7 |
| Stand Gas & Elec. | 13-1 | 12 | 12-4 |
| Stone & Webster | 8-7 | 7-7 | 8 |
| United Corp. | 5 7 | 5-4 | 5-6 |
| Util Pow & Lt. 'A' | 3-2 | 3 1 | 3 2 |
| Western Union | 20-5 | 19-3 | 20 |
| Public Service | 43-4 | 41 7 | 42-6 |
| **FOOD PRODUCTS** | | | |
| Borden Co. | 29-2 | 27 7 | 29 1 |
| Cal. Pkg | 5-4 | .. | 5 4 |
| Canada Dry | 7 4 | .. | 7 4 |
| Coca Cola | 95 | 92-4 | 93-6 |
| Corn Products | 34 7 | 33 | 34-7 |
| Gen Foods | 29 | 28 | 26-2 |
| Gt. West Sugar | 4 | .. | 4 |
| National Biscuit | 33 7 | 32 2 | 33-4 |
| Natl Dairy Prod. | 21 | 19 6 | 20-2 |
| Penick & Ford | 21 | .. | 21 |
| Safeway Stores | 45 5 | 42 6 | 44-5 |
| Standard Brands | 11 4 | 11-2 | 11 2 |
| United Fruit | 15 6 | 15-1 | 15-4 |
| **APPAREL** | | | |
| American Woolen | 2 | .. | 2 |
| **RETAIL TRADE** | | | |
| Drug, Inc. | 36-4 | 35-1 | 35-6 |
| S. S. Kresge Co. | 9 6 | 9-4 | 9-6 |
| Kreuger Toll | 0-2 | 8-1 | 0-1 |
| Montgomery Ward | 6-6 | 6-1 | 6 2 |
| Sears Roebuck | 18-6 | 16-6 | 17-5 |
| United Cigar Stores | 0-4 | .. | 0-4 |
| F. W. Woolworth | 29-3 | 27-3 | 28-5 |
| **TOBACCOS** | | | |
| Amn. Tob. "B" | 64-6 | 63-4 | 63-4 |
| Liggett Meyers "B" | 4-7 | .. | 4-7 |
| Lorillard | 13-4 | 13 | 13-4 |
| Reynolds Tobacco "B" | 31-7 | 31-5 | 31-7 |
| United Stores "A" | 1-1 | .. | 1-1 |
| **MISCELLANEOUS** | | | |
| Gen. Asphalt | 8-4 | 7-6 | 8-4 |
| Intl. Match pfd. | 0-2 | .. | 0-2 |
| Johns-Manville | 11-4 | 11-2 | 11-2 |
| Loews | 22-6 | 22-2 | 22-2 |
| Otis Elevator | 11-6 | 11-4 | 11-6 |
| Paramount Famous | 2-7 | 2-5 | 2-8 |
| Radio-Keith-Orph. | 2-5 | .. | 2-5 |
| Trans America | 3-2 | 3-1 | 3-2 |
| U.S. Realty | 3-1 | .. | 3-1 |
| Warner Bros. | 1-2 | .. | 1-2 |
| Comw. & Southern | 2-6 | 2-4 | 2-4 |
| Amn. Intl. | 4 | 3-6 | 4 |
| **CHEMICAL** | | | |
| Air Reduction | 36-3 | 37 | 38-2 |
| Allied Chemical | 54-1 | 50-7 | 52-4 |
| Columbia Carbon | 17-7 | .. | 17-7 |
| Com. Solvents | 5-7 | 5-5 | 5-6 |
| Davison Chemical | 1-6 | 1-5 | 1-6 |
| Freeport, Texas | 14-4 | 13-7 | 14-4 |
| Lambert | 32 | 31-4 | 31-4 |
| Liquid Carbonic | 14 | .. | 14 |
| Mathieson Alkali | 9-7 | .. | 9-7 |
| Texas Gulf Sulphur | 17 | 16 4 | 17 |
| Union Carbide | 18-3 | 17-3 | 17-6 |
| United Carbon | 8-4 | .. | 6-4 |
| U.S Ind. Alcohol | 16-6 | 15-5 | 16-4 |
| **OIL AND REFINING** | | | |
| Atlantic Ref. | 11-4 | 11-2 | 11-4 |
| Barnsdall | 4-1 | 4 | 4 |
| Contl. Oil | 5-1 | 5 | 5-1 |
| Houston Oil | 12-6 | 11 | 11-5 |
| Mid. Contl. Pets | 5 | 4-3 | 5 |
| Phillips Petro | 4 | 3-5 | 4 |
| Prairie Pipe | 6-2 | .. | 6-2 |
| Pure Oil | 4 | 3-6 | 3-6 |
| Royal Dutch | 16-4 | 15-5 | 16-1 |
| Shell Union Oil | 3 | 2-6 | 3 |
| Sinclair Cons. Oil | 4-7 | 4-5 | 4-6 |
| Stand. Oil, Cal. | 19 | 18 | 16-6 |
| Stand. Oil, N J. | 24-2 | 22 | 23-4 |
| Socony | 8-4 | 8-1 | 8-3 |
| Texas Corpn. | 11-4 | 10-6 | 11 |
| Union Oil, Cal. | 9-4 | 9-3 | 9-3 |
| **MINING AND SMELTING** | | | |
| Alaska Juneau | 10-1 | 9-6 | 9-6 |
| Amn. Metal | 2-4 | .. | 2-4 |
| Amn. Smelting | 9-2 | 9 | 9-2 |
| Anaconda Copper | 4-7 | 4-5 | 4-6 |
| Calumet Hecla | 2 | .. | 2 |
| Cerro De Pasco | 7-2 | 6-6 | 7-1 |
| Granby | 3-5 | .. | 3-5 |
| Intl. Nickel | 5-1 | 4-6 | 5-1 |
| Kennecott | 6-7 | 6-5 | 6-6 |
| Magma Copper | 5 | .. | 5 |
| McKeesport Tin | 33-7 | 32-2 | 33 |
| Patino Mines | 5-2 | .. | 5-2 |
| Phelps Dodge | 4-6 | .. | 4-6 |
| St. Joe Lead | 5-7 | 5-6 | 5-6 |
| U.S. Smelting | 13 | .. | 13 |
| Amer. Aluminum | 24-2 | .. | 24-2 |

### FOREIGN EXCHANGE

NEW YORK, May 17.—Foreign exchange steady. Great Britain in dollars, others in cents.

France—Demand 3.94 11-16; cables 3.94⅛.
Italy—Demand 3.14⅝; cables 5.13¼.
Demand:
Belgium—14.03½.
Germany—23.89.
Holland—40.56½.
Norway—18.34.
Sweden—18.64.
Denmark—19.99.
Switzerland—19.56.
Spain—8.14½.
Portugal—3.33.
Greece—.66.
Poland—11.20.
Czechoslovakia—2.96⅛.
Jugoslavia—1.76.
Austria—13.99.
Rumania—.59⅝.
Argentina—25.79.
Brazil—7.25⅝.
Uruguay—47.25.
Tokio—21.56½.
Shanghai—31.25.
Montreal—88.56¼.
Mexico City (silver-peso)—31.10.
Note.—Demand rates are nominal.

**STERLING EXCHANGE**

NEW YORK, May 17.—Demand 3.66; cables 3.66¼; sixty-day bills 3.64¼.

## RENO GOLD LEADS DROP IN PRICES

**Georgia River, Crow's Nest, Bridge River and Premier All Decline Slightly**

VANCOUVER, May 17 (CP).—Heavy liquidation in Reno Gold, which dropped that issue over three points, tended to give active issues on the Vancouver Stock Exchange an easier tone today. Reno, with Georgia River and Crow's Nest, accounted for 28,000 of the total 33,100 shares traded during the day.

Reno, opening firmer at 38 1-2, gradually sold off to 37 cents before noon, continuing its decline in late trading to hit 35 cents bid, off 3 1-2 cents from the opening price. Georgia River, at 2 cents, eased a half cent from its unchanged opening price at 2 1-2 cents. Crow's Nest, at 2 1-2 cents, closed unchanged. Bridge River Consolidated, at 7 3-4 cents, and Premier, at 37 cents, lost a quarter and 2 cents, respectively, in light trading. The only other price change of the session was marged up by Big Missouri, which eased 1 cent to 5 cents. The remainder of the list included Lorne at 11 cents, Calmont at 5 cents and Reeves McDonald at 10 cents, all unchanged.

**MORNING SALES**
**Oils**
Calmont—200 at .05.
Crow's Nest—7,000 at .02½.
**Mines**
Big Missouri—1,500 at .06
Bridge River Con—250 at .08½.
Bluebird—4,500 at .01.
Georgia River—6,000 at .02½.
Lorne Gold—200 at .11½.
Reno Gold—2,500 at 36½; 5,900 at .37 1,500 at .37½; 500 at 38, 1,000 at .36½.

**AFTERNOON SALES**
**Listed Oils**
C. & E. Corp.—1,350 at .15.
**Unlisted Oils**
Crow's Nest—500 at .02½.
**Listed Mines**
Premier Gold—150 at 39
Reeves-McDonald—500 at 10
Reno Gold—700 at .35½; 1,000 at 36. 200 at .36½.

### Montreal-Toronto Stock Quotations

(Logan & Bryan)

| | High | Low | Bid |
|---|---|---|---|
| Abitibi Power | .. | .. | 1-1 |
| Alberta Pacific | .. | .. | 4 |
| Asbestos | | (Asked) | 15 |
| Atlantic Sugar | .. | .. | 21 |
| Bell Telephone | .. | .. | 88 |
| Brazil | 9-5 | 9-4 | 9-4 |
| B C Power "A" | .. | .. | 19 2 |
| B.C. Power "B" | .. | .. | 4 |
| Can. Car F'dry | .. | .. | 4 1 |
| Can. Cement | .. | .. | 3 4 |
| Can Gypsum | .. | .. | 2-4 |
| Can Ind. Al "A" | .. | .. | 80 |
| Can Power | .. | .. | 75 |
| C P R | .. | .. | 12 |
| Can. Steamers | .. | .. | 1 4 |
| Con. M & S | .. | .. | 35 |
| Dominion Bridge | .. | .. | 10-4 |
| Dominion Glass | .. | .. | 40 |
| Dominion Textile | .. | .. | 40 |
| Fraser Cos | .. | .. | ⅝ |
| Hamilton Bridge | .. | .. | 3 |
| Inter Nickel | .. | .. | 5 4 |
| Lake of the Woods | .. | .. | 4 |
| Massey-Harris | .. | .. | 2 6 |
| Montreal Power | 27 | 26 | 26 |
| Nat. Brewing | .. | .. | 9 |
| Nat Steel Car | 9 4 | 9 | 9 |
| Quebec Power | .. | .. | 13-4 |
| Shawinigan | 11 | 10 3 | 10-3 |
| Steel of Can. | .. | .. | 12-7 |
| Winnipeg Electric | .. | .. | 2 4 |
| **CURBS** | | | |
| Associated Breweries | .. | .. | 4 |
| B A Oil | .. | .. | 6 7 |
| Distillers-Seagram | .. | .. | 3-5 |
| East Dairies | .. | .. | 11 |
| Imperial Oil | .. | .. | 6 7 |
| Imperial Tobacco Can. | .. | (Asked) | 7-2 |
| Inter Petroleum | .. | .. | 11 1 |
| McColl-Frontenac | .. | .. | 9-2 |
| Noranda | .. | .. | 14 75 |
| Page-Hersey | .. | .. | 39 |
| Walker Good | .. | .. | 2-7 |
| **MISCELLANEOUS** | | | |
| Can. Gypsum | | (Asked) | 2 4 |

**BANKS**

| | Min. Price |
|---|---|
| Canadienne | 145 |
| Commerce | 171 |
| Dominion | 174 |
| Imperial | 173 |
| Montreal | 180 |
| Nova Scotia | 241 |
| Royal | 191 |
| Toronto | 178 |

### London Stocks

LONDON, May 17 (AP).—Brazilian Traction, $11 1-2; C.P.R., $14 3-8; Hydro-Electric, $7 1-4; Int. Hold. & Inv., $13 1-16; Int. Nickel, $6 3-4; British American Tobacco, £3 15s; Distillers, £2 3s 6d; Dunlop Rubber, 10s 3d; Ford, £1; Hudson's Bay, 16s; Imperial Chemical, 13s 9d; Imperial Tobacco, £3 16s 10 1-2d; Shell T. & T., £1 12s 6d; Vickers, 6s 1 1-2d; British 5 per cent war loan, 1948, £101 12s 6d; British 4 1-2 per cent war loan, £101 15s; British 4 per cent, 1960-90, £100.

### LATIN AMERICAN BOND QUOTATIONS

(C. L. H. Branson)

| | Bid | Asked |
|---|---|---|
| Argentine 6%, 1957 | .. | 48 |
| Antioquia 7%, 1945 | 5 | 7 |
| Bolivia 8%, 1947 | 3⅝ | 5½ |
| Bogota 6%, 1945 | 7½ | 11⅝ |
| Brazil 6½%, 1957 | 17 | 16 |
| Buenos Aires 6%, 1961 | 24 | 26 |
| Buenos Aires 6½%, 1955 | 32 | 50 |
| Chile 6%, 1960 | 6¼ | 7⅝ |
| Chile 7%, 1942 | 4½ | 6 |
| Costa Rica 7%, 1951 | .. | 36½ |
| Chile Mtge Bank 6%, 1961 | 6 | 10 |
| Colombia 6%, 1961 | 21 | 22 |
| Col. Mtge. Bank 7%, 1946 | 21 | 24 |
| Peru 6%, 1960 | 3 | 4 |
| Peru 7%, 1959 | 5 | 5½ |
| Rio de Janeiro 6½%, 1953 | 6⅝ | 10 |
| Sao Paulo City 6%, 1952 | 11 | 12 |
| Sao Paulo State 6%, 1966 | 9 | 11 |
| Sao Paulo State 7%, 1940 | 59⅝ | 59⅞ |
| Uruguay 6%, 1960 | 26 | 27⅝ |
| Uruguay 8%, 1946 | 40 | 42 |

### Stocks and Bonds

(A. E. AMES & CO., VICTORIA)

| | Bid | Asked |
|---|---|---|
| Abitibi P & P pfd. | .. | 4½ |
| Beatty Bros. com | 6 | .. |
| Beatty Bros. pfd | 50 | 54 |
| Bell Telephone | 88 | 88½ |
| Brazilian T. L. & P. | 9⅛ | 9⅜ |
| B A Oil | 6⅛ | 9 |
| B C Power "A" | 19⅛ | 19½ |
| B C Power "B" | 4 | 5 |
| Building Products "A" | 10⅛ | .. |
| Can. Bakeries "A" | 1½ | .. |
| Can. Canners "B" | .. | 9 |
| Can. Cement pfd. | 31 | .. |
| Can. Pacific | 11⅝ | 12 |
| Cockshutt Plow | 4 | 4½ |
| Con. Smelters | 35 | 37 |
| Cosmos Imp. com. | .. | 4½ |
| Dominion Bridge | 10½ | .. |
| Dominion Textile | 40 | 44 |
| Ford of Canada "A" | 7½ | 8 |
| Goodyear Tire | .. | 51 |
| Gypsum, Lime & Alab. | 2⅝ | .. |
| Hamilton Bridge | .. | 3 |
| Hinde & Dauch com. | 1½ | 1⅝ |
| Imperial Oil | 8⅝ | 9½ |
| Imperial Tobacco | 6⅝ | 7⅛ |
| Inter. Nickel | 5⅛ | 5⅜ |
| Inter. Petroleum | 11¼ | 11½ |
| Inter. Utilities "A" | 5 | 7 |
| Lake of the Woods com. | 4 | 5 |
| Massey-Harris com. | 2⅛ | 3 |
| McColl-Frontenac | 6⅞ | .. |
| Montreal Power | 27⅛ | 27½ |
| Nat Breweries | .. | 24 |
| Ogilvie Flour | .. | 185 |
| Ottawa L. H. & P. | .. | 100 |
| Page-Hersey Tubes | 40 | 44 |
| Power Corporation | .. | 36½ |
| Quebec Power | 13½ | 13⅝ |
| Riverside "A" | 8 | 9½ |
| Service Station "A" | 3½ | 4 |
| Service Station pfd "A" | 29 | 30 |
| Shawinigan W. & P. | 10⅝ | 11 |
| Sherwin-Williams | 7½ | 8 |
| Steel of Can. com. | 12⅝ | 15 |
| Walker's G. & W. | 2⅛ | 3 |
| Winnipeg Electric com. | 2⅝ | .. |

## DOMINION BONDS AND WAR LOAN SECURITIES

(Burns & Wainwright)

| | | | Bid | Asked |
|---|---|---|---|---|
| Dominion | 5½% | 1932 | 100 25 | 101 00 |
| " | 5½% | 1933 | 100 375 | 100 875 |
| " | 5½% | 1934 | 99 875 | 100 375 |
| " | 5% | 1937 | 106 375 | 107 125 |
| " | 5½% | 1937 | 104 675 | 105 625 |
| " | 5% | 1943 | 96 675 | 97 625 |
| " | 4½% | 1940 | 93 375 | 94 125 |
| " | 4½% | 1944 | 91 625 | 92 625 |
| " | 4½% | 1946 | 91 625 | 92 625 |
| Conv. Loan | 4½% | 1956 | 89 625 | 90 625 |
| " | 4½% | 1957 | 89 623 | 90 625 |
| " | 4½% | 1956 | 91 50 | 92 25 |
| " | 4½% | 1959 | 91 25 | 91 875 |
| C N R. | 4½% | 1951 | 86 675 | 69 625 |
| " | 4½% | 1954 | 87 675 | 86 675 |
| " | 5% | 1954 | 93 125 | 93.75 |
| " | 4½% | 1955 | 90.675 | 91 675 |
| " | 4½% | 1956 | 86 00 | 89 00 |
| " | 4½% | 1957 | 86 00 | 89 00 |
| " | 4½% | 1966 | 87 625 | 88 625 |
| " | 5% | 1969 | 94 625 | 95 625 |
| " | 5% | 1970 | 94 375 | 95 375 |
| Nat Service | 5% | 1936 | .. | 96 375 |
| " | 5% | 1941 | .. | 97 25 |

All prices subject to 25c per $100 brokerage either way.

### Canadian Dollar And Pound Rates

MONTREAL, May 17. — Sterling was about half a cent firmer today on the Montreal Exchange markets, closing at $4.1363. United States money was also firmer, the close at a premium of 12 15-16 per cent comparing with 12 1-2 yesterday.

**AT NEW YORK**

NEW YORK, May 27.—Narrow fluctuations were registered by British currencies on local foreign exchanges today. The Canadian dollar closed 5-16 cent lower at 88 1-2 cents, and the pound sterling ended the day half-cent lower at $3.66 1-2 for cable transfers.

## WHEAT PRICES ADVANCE AGAIN

**Adverse Crop Reports Keep Quotations Firm at Winnipeg Market**

WINNIPEG, May 17 (CP).—Adverse crop advices from the United States Winter wheat area steadied a flagging grain market here, today, to send wheat prices again on the upward climb. Values generally displayed a firm undertone for the major part of the session, and advances of more than half a cent were shown at the close.

All deliveries moved in parallel, each 5-8 cent higher, May closing at 63 1-8; July at 64, and October at 66 1-8.

Strengthening prices at Liverpool sent local values off to a good start at the opening, and prices, after fluctuating erratically at mid-session under weakness in stock markets, advanced firmly until the close.

Crop damage reports continue to be received from Winter wheat territory of the United States. Reports from Europe indicate that traders there are keeping a close check on developments in the American wheat crop.

Moderate export was said to have been worked overnight, but the amount was not available.

Cash grains continued indifferent and spreads closed fractionally lower. Activity in rye featured coarse grains futures, but prices generally moved in sympathy with wheat.

(Logan & Bryan)

| | Open | High | Low | Close |
|---|---|---|---|---|
| Wheat— | | | | |
| May | 62⅝ | 63⅛ | 62⅝ | 63⅛ |
| October | 65⅝ | 66⅛ | 65⅝ | 66⅛ |
| July | 63½ | 64¼ | 63⅝ | 64 |
| Oats— | | | | |
| May | 36 | 36⅜ | 36 | 36⅝ |
| October | 29½ | 30⅛ | 29⅜ | 29⅞ |
| July | 32⅝ | 33⅜ | 32⅜ | 33⅛ |
| Rye— | | | | |
| July | 42½ | 43⅛ | 42¼ | 42⅝ |
| October | 43⅝ | 44⅝ | 43¼ | 43⅞ |
| May | 41½ | 42¼ | 41¼ | 41⅞ |
| Barley— | | | | |
| July | 39½ | 40⅛ | 39⅜ | 39⅝ |
| October | 33⅝ | 34 | 33⅛ | 33⅞ |
| May | 40½ | 40⅝ | 40½ | 40⅝ |
| Flax— | | | | |
| July | 64⅜ | 67 | 64½ | 64½ |
| May | 84⅝ | 64 | 62⅞ | 62⅞ |
| October | 67⅜ | 90 | 67½ | 87½ |

Wheat—1 H. 65⅝; 1 N. 63⅝; 2. 60¼; 3. 56⅝. 4. 55½; 5. 50⅝; 6. 46¼. feed. 44¼; track. 63⅛. 1 AD. 65⅛; 2. 77½. 3. 63⅛; 4. 53⅛.

Oats—2 CW. 36⅝; 3. 33⅝; extra 1 feed. 33⅝; 1 feed. 32⅝. 2 feed. 30½. rejected. 24⅛. track. 33⅛.

Rye—1 CW. 41⅞; 2. 41⅞; 3. 40⅝; rejected 2 CW. 36⅝. rejected. 36⅝. track. 41⅞.

Barley—2 ROW. 42⅝. 6 ROW. 46⅝; 2 CW. 40⅝. 4 CW. 37⅞. 5 CW. 35⅞. 6 CW. 33⅝. NG. 39⅞.

Flax—1 NWC. 62⅞. 2 CW. 76⅞. 3 CW. 57. rejected. 57⅞. track. 62⅞.

### Liverpool Wheat

LIVERPOOL, May 17 (CP).—Wheat quotations supplied today by Broomhall. prices c.i.f., Liverpool, for May shipment:

| | Today | F'day |
|---|---|---|
| No. 1 Man Northern, Atlantic | 73¼ | 72⅝ |
| No. 2 Man. Northern, Vancouver | 72 | 71⅛ |
| No 3 Man. Northern, Atlantic | 70 | 69 |
| Argentine (Rosafe 64 lbs.) | 66¼ | 65⅝ |
| Australian | 71 | 70¼ |
| U S. No. 1 Hard Winter, Atlantic | 69 | 66⅝ |

Note—Above quotations were converted by Broomhall on a seven-day sterling exchange rate of $3.65 and reconverted into Canadian currency at $4.13, today's approximate exchange rate between banks.

**AT NEW YORK**

NEW YORK, May 17.—Bonded wheat closed firm.

| | High | Low | Close |
|---|---|---|---|
| May | 56½ | 56 | 56½ |
| July | 59½ | 59 | 59½ |
| October | .. | .. | 61⅝ |

### Foreign Bonds

(Logan & Bryan)

| | Bid | Asked |
|---|---|---|
| Amb. 7%, 1946 | 26 | 30 |
| Argentine 6%, 1956 | .. | 46⅝ |
| Argentine 6%, 1957 | .. | 48 |
| Antioquia 7%, 1945 | 5 | 7 |
| Australia 5%, 1955 | 60 | 60⅛ |
| Austrian 7%, 1943 | 79½ | 63½ |
| Belgium 6%, 1955 | 64⅝ | 64⅝ |
| Berlin 6%, 1956 | 16 | 17 |
| Berlin City El. 6½%, 1951 | .. | 29 |
| Berlin City El 6½%, 1955 | 25½ | 26 |
| Bolivia 6%, 1947 | 3⅝ | 5½ |
| Bogota 6%, 1945 | 7½ | 11⅝ |
| Brazil 6½%, 1957 | 17 | 16 |
| Buenos Aires 6%, 1961 | 24 | 26 |
| Buenos Aires 6½%, 1955 | 32 | 50 |
| Canada 5%, 1952 | 93¼ | 94 |
| Can Nat. 4½%, 1951 | 79¼ | 79⅝ |
| Can Nat. 7%, 1935 | 99 | 100 |
| Can. Nat 4½%, 1966 | 77 | 76 |
| Can Nor. 7%, 1940 | 96⅛ | 97 |
| Chile 6%, 1960 | 6⅛ | 7⅝ |
| Chile 7%, 1942 | 4½ | 6 |
| Costa Rica 7%, 1951 | .. | 36½ |
| Chile Mtge. Bank 6%, 1961 | 6 | 10 |
| Colombia 6%, 1961 | 21 | 22 |
| Col Mtge. Bank 7%, 1946 | 21 | 24 |
| Denmark 5½%, 1955 | 69 | 70¼ |
| French 7%, 1949 | 115 | 115⅝ |
| French 7½%, 1941 | 121 | 121⅝ |
| German 5½%, 1965 | 31⅛ | 32 |
| German 7%, 1949 | 53⅝ | 54½ |
| Gt. Con. El P. 7%, 1944 | 41 | 48 |
| Irish Free State 5%, 1960 | 72 | .. |
| Japan 5½%, 1965 | 56 | 57½ |
| Japan 6½%, 1954 | 86 | 67 |
| Mendoza 7½%, 1951 | 26 | 29 |
| Netherlands 6%, 1972. "B" | 103 | .. |
| New South Wales 5%, 1957 | 51 | 52 |
| Norway 5½%, 1965 | 72½ | 73¼ |
| Oriental Dev 5½%, 1956 | .. | 51 |
| Peru 6%, 1960 | 3 | 4 |
| Peru 7%, 1959 | 5 | 5½ |
| Poland 8%, 1950 | 51 | 53½ |
| Queensland 7%, 1941 | 55 | 73 |
| Rio de Janeiro 6½%, 1953 | 6⅝ | 10 |
| Rhine West 6%, 1952 | 20⅝ | 24 |
| Rhine West 6%, 1955 | 20½ | 21⅝ |
| Sao Paulo City 8%, 1952 | 11 | 12 |
| Sao Paulo State 6%, 1966 | 9 | 11 |
| Sao Paulo State 7%, 1940 | 59⅝ | 59⅝ |
| Sweden 5½%, 1954 | 76½ | 80 |
| Swiss 5½%, 1946 | 104 | 106 |
| United Kingdom 5½%, 1937 | 102⅝ | 102⅝ |
| Uruguay 6%, 1960 | 26 | 27¼ |
| Uruguay 8%, 1946 | 40 | 42 |

## FOREIGN CURRENCIES COMPILED ON BASIS OF CANADIAN DOLLAR

MONTREAL, May 17 (CP).—British and foreign exchange in relation to the Canadian dollar, as compiled by the Royal Bank of Canada, closed today as follows:

Argentin (peso) 0.2936; Australia, (pound) 3.3173; Belgium (belga) 0.1586; Brazil (milreis) 0.0837; Czechoslovakia (crown) 0.0336; Denmark (krone) 0.2270; Finland (finmark) 0.0203; France (franc) 0.0446; Germany (reichsmark) 0.2700.

Great Britain (pound) 4.1363; Holland (florin) 0.4582; India (rupee) 0.3106; Italy (lire) 0.0582; Japan (yen) 0.3586; Jugoslavia (dinar) 0.0204.

New Zealand (pound) 3.7602; Norway (krone) 0.2078; Poland (zloti) 0.1276; Rumania (leu) 0.0069; South Africa (pound) 5.4266; Spain (peseta) 0.0922; Sweden (krona) 0.2106; Switzerland (franc) 0.2212; United States (dollar) 12 15-16 per cent premium.

## Trading Irregular And Volume Low at Eastern Exchanges

MONTREAL, May 18 (CP).—The Montreal Stock Exchange was again irregular today with fractional losses outnumbering gains by 14 to 6. Price movements were meaningless and the volume of trading, at 6,074 shares, was low.

Among issues to lose ground were Brazilian Traction, Bell Telephone, Atlantic Sugar, Consolidated Smelters, Charles Gurd and Montreal Power, while Canadian Pacific, Dominion Bridge, International Nickel, Winnipeg Electric and McColl-Frontenac were firmer.

Paring of the minimum prices of the bank stocks brought forth a little trading. Bank of Montreal, in its first board lot appearance in 1932, sold at 180, the new minimum, for a net loss of 55 points since the last sale. Similarly Bank of Nova Scotia dropped 30 points to 239, the new price below which it may not be sold on the exchange.

Quebec Power touched a new 1932 low at 13 1-2, but its loss was only 1-8 on the day. Howard Smith preferred eased 2 points to 18. Brazilian Traction, active leader with sales of 1,506 shares, closed at 9 1-4, off 1-4. Dominion Bridge was second with 1,385 shares, and declined 1-4 at 10 1-4, while Montreal Power, third with 365 sales, eased 1-2 to 26 1-2.

Bond sales totaled $8,550, with trading featureless.

**TORONTO STOCK EXCHANGE**

TORONTO, May 17 (CP).—Narrow price movements characterized slow trading on the Toronto Stock Exchange today. There was no news to affect prices, and traders were apparently waiting for constructive news. There were but 4,927 shares traded, involving 39 issues, of which 9 closed with gains, 11 with losses and 19 unchanged.

In the utility group Bell Telephone was up 3-8 to 88 1-2, Brazilian gained 1-8 to 9 1-2, Canadian General Electric preferred was off 3-4 to 53, Canadian Pacific off 1-8 to 11 7-8 with a turnover of 767 shares, and International Utilities "A" was off 1-2 to a new low of 5.

In the metals and oils most issues were slightly higher. Smelters was off 1-4 to 35 3-4, while Nickel, with 855 shares out, was up 1-8 at the close to 5 3-4, after having touched a new low of 5 3-8. British American Oil was off 1-8 to close at 8 7-8, Imperial gained 1-8 to 9, International Petroleum was up 1-4 to 11 1-2, and McColl-Frontenac gained 1-2 to 9 5-8.

Steels and miscellaneous and industrials closed from unchanged to fractionally lower. Standard Steel at 2 was off 1-2 and Dominion Bridge lost 1-2 to close at a new low of 10. Canada Cement preferred lost 1 to 34, both Walker issues were unchanged, and the bank stocks to appear for the first time in recent weeks made considerable downward adjustment in conformity with several of the recent reductions in the pegged level. Bank of Montreal at 180 showed a net reduction since its last appearance of 35, and Nova Scotia was off 28 to 241.

**TORONTO MINING MARKET**

TORONTO, May 17 (CP).—General business conditions on the Toronto Standard Stock and Mining Exchange continued today in a state of listlessness. Sales volume at 185,000 shares was about the average for the month, with the penny issues the most active. Price action was mixed with 13 gains, a like number of losses and 25 unchanged. Bidgood and McLeod River were the most active issues, the former closing off a half to 1 1-2c, with 46,500 shares traded, while the latter gained a quarter to 3 1-4c in a movement of 25,500 shares.

Leaders in the base metal section developed an edge of firmness, but held to a small-trading circle. Noranda moved up 10c to $15; Hudson Bay rose a like amount to $1.12, and International Nickel gained 5c to $5.56.

The precious metal group showed a mixed price trend with Hollinger up 3c to $4.73; Mining Corporation up 10c to 68c. Teck Hughes 5 points better at $3.50. McIntyre, with 150 shares traded, broke 75c to $15.50, and Nipissing, following its annual report, dropped 5 points to 60c.

(Logan & Bryan)

| | |
|---|---|
| Amulet | 6 |
| Big Missouri | 6 |
| Ajax | 70 |
| Coast Copper | 55 |
| Dome Mines | 10 65 |
| Moss Mines | 30 |
| Macassa | 25 |
| Pioneer Gold | 3 08 |
| Eldorado | 96 |
| Hollinger | 4 71 |
| Hudson Bay | 1 10 |
| International Nickel | 5.55 |
| Kirk Lake | 37 |
| Lakeshore | 26 50 |
| Nordon | 3⅛ |
| Manitoba Basin | ½ |
| McIntyre | 15 50 |
| Mining Corporation | 66 |
| Nipissing | 55 |
| Noranda | 14 80 |
| Pend Oreille | 40 |
| Premier | 36 |
| Sherritt-Gordon | 21 |
| Sudbury | 20 |
| Wright-Hargreaves | 2 21 |
| Teck-Hughes | 3 50 |
| Treadwell | 1 60 |
| Ventures | 23 |

### New York Curb

(Logan & Bryan)

| | |
|---|---|
| Amn. Gas & Electric | 25⅛ |
| Amn. Cyanamid "B" | 2⅛ |
| Arkansas Natural Gas "A" | 1 |
| Arkansas Natural Gas | 1¼ |
| Associated Gas & Electric "A" | 2⅛ |
| Central States Electric | ⅝ |
| Can. Marconi | ⅝ |
| Cities Service | 3⅝ |
| De Forest | ⅝ |
| Ford of Canada | 6¾ |
| Electric Bond & Share | 11⅛ |
| Gulf Oil | 29½ |
| Hecla Mining | 2⅛ |
| Hudson Bay M & S. | 1 |
| Humble Oil | 39 |
| International Petroleum | 10½ |
| Imperial Oil of Canada "C" | 6 |
| Newmont Mining | 5½ |
| Niagara Hudson Power | 4 |
| Shattuck Denn | 1⅛ |
| Standard Oil of Indiana | 19 |
| Standard Oil of Ohio | 23⅛ |
| Stutz Motors | 10½ |
| Translux | 1 |
| United Gas of Texas | 1 |
| Indian Territory Ill. Oil "A" | 2½ |
| Niles Bement Pond | 5⅛ |
| Utilities L & P New "A" | 2⅝ |
| Cord Corporation of America | 2⅝ |
| Pioneer Gold | 2⅞ |
| Teck-Hughes | 3⅛ |
| Hollinger | 4⅛ |
| Memphis Natural Gas | 2⅞ |

## NICKEL'S QUARTERLY REPORT SHOWS NET PROFIT OF $536,000

TORONTO, May 17.—Profits totaling $536,071.97 are reported by International Nickel Company of Canada for the quarter ending March 31 last. The profit and loss statement shows net operating income of $1,425,833 for the quarter, but provisions for depreciation, depletion and other reserves absorbed $803,931 and interest charges $85,830.

The company's net profit is sufficient to cover preferred dividend requirements of $483,485, leaving about $53,000 to be added to cash reserves. The cash position now stands at $3,452,050 in cash, demand loans and Government securities, against $3,112,019 at the end of the previous quarter.

The first quarter of 1931 produced a net profit of $1,659,637. The company reports a surplus of $16,810,400 as of March 31, 1932, against $19,635,530 at the end of the same period last year. The decrease was due to payment of common dividends out of surplus.

### Montreal Produce

MONTREAL, May 17.—The long-expected increase in butter receipts failing to materialize today, the Montreal butter market remained firm and unchanged today at 16 1-2 cents per pound for No. 1 finest, in car lots or less. At this time last year, Montreal was selling butter for export, there being a surplus here, but this year, so far, there has not been enough for domestic requirements. Most of the Western butter coming East was being sold at Toronto, where prices were slightly higher than here.

On the cheese market prices were shaded 1-8 to 9 1-8 per pound.

The egg market held steady with receipts on the light side.

Cheese — Current receipts, 9 1-8 to 9 1-4.

Butter—No. 1 finest, 16 1-2.

Eggs (in cartons)—Fresh specials, 23 to 24; fresh extras, 22 to 23; fresh firsts, 19 to 20.

### Metal Markets

LONDON, May 17 (AP).—Standard copper, spot £28 10s; future, £28 15s; electrolytic, spot £32 15s; future, £33 15s.

Tin, spot £120; future £122.

Lead, spot £10 17s 6d; future. £11 5s.

Zinc, spot £12 7s 6d; future. £12 15s.

**AT NEW YORK**

NEW YORK, May 17.—Copper easier; electrolytic, spot and future, 5 3-8 to 5 1-2.

Tin steady, spot and nearby 20.40; future, 20.62.

Iron quiet, unchanged.

Lead steady, spot New York, 3.00; East St. Louis, 2.90.

Zinc steady, East St. Louis spot and future, 2.30.

Antimony, 5.25.

### Money Markets

LONDON, May 17 (AP).—Money, 1 per cent.

Discount rates: Short bills, 1 1-8 to 1 1-4; three months' bills, 1 3-16 to 1 1-4 per cent.

**AT NEW YORK**

NEW YORK, May 17.—Money steady, 2 1-2 per cent all day. Time loans steady; Sixty-ninety days, 1 1-2; four-six months, 1 1-2 per cent. Bankers' acceptances unchanged

**LOGAN & BRYAN**
BROKERS
STOCKS—BONDS—GRAIN, ETC.
Members New York Stock Exchange and Other Leading Exchanges in Canada and United States
PRIVATE WIRES ATLANTIC TO PACIFIC
Connecting With Important Intermediate Points in Both Countries
Canadian Branches: Victoria, Vancouver, Winnipeg, Toronto, Montreal, Quebec
VICTORIA OFFICE: 1124 Government St. Telephone Empire 1101

**A. E. AMES & CO.**
LIMITED
Established 1889
INVESTMENT SECURITIES
Montreal New York Toronto Vancouver London, England
301-315 Belmont House VICTORIA Telephone E 4171

**District of North Vancouver Bridge Bonds**
We Have Important Information for Investors Holding the Above Bonds
**BURNS & WAINWRIGHT**
415-416 Central Bldg. Victoria, B.C. Phones G 6157-8158

### Toronto Produce

TORONTO, May 17.—The United Farmers' Co-operative Company today supplied the Canadian Press with the following quotations on produce delivered at Toronto:

Eggs— Extras, doz., 14c; firsts, 12c

Cream—Churning No. 1, lb., 16c

Creamery butter—No. 1, solids, lb., 17c to 17 1-2c.

Potatoes—No. 1, in bags (carlots), 28c to 30c.

Export beef cattle, 1,000 lb. and over, $5.50 to $5.75.

### Vancouver Wheat

VANCOUVER, May 17.—Futures quotations, bid.

| Wheat— | Open | High | Low | Close |
|---|---|---|---|---|
| May | 60¼ | 60⅝ | 60¼ | 60⅝ |
| July | 60⅝ | 61⅛ | 60⅝ | 61⅛ |

| Cash— | Straight | Tough |
|---|---|---|
| No. 1 Hard | 63 | 61½ |
| No. 1 Northern | 61½ | 60 |
| No. 2 Northern | 58 | 55½ |
| No. 3 Northern | 56 | 53½ |
| No. 4 Wheat | 55 | 52½ |
| No. 5 Wheat | 52⅝ | 50⅛ |
| No. 6 Wheat | 49½ | 47 |
| Feed | 45½ | 43 |

### Retail Market

| | | |
|---|---|---|
| **Vegetables** | | |
| Lettuce, head | .10 and | .15 |
| Local Potatoes, 10 lbs. | | .15 |
| Turnips, 3 bunches | | .10 |
| Cauliflower, each | .10 .15 20 | 25 |
| Onions, lb. | | .06 |
| Texas Carrots, bunch | .15 and | .20 |
| Asparagus | | .25 |
| Spinach, 3 for | | .25 |
| **Fruits** | | |
| Cabbage, each | .10, .15 and | .25 |
| Celery, stalk | .25 and | .20 |
| California Grapefruit, 4 and 2 | | .25 |
| Fresh Rhubarb, lb. | | .03½ |
| Apples, 4 lbs. | | .25 |
| 3 lbs | | .25 |
| Dates, 3 lbs | | .25 |
| Oranges, doz | .20 to | .75 |
| **Flour** | | |
| Flour, pastry, 40's | | 2.10 |
| Flour, bread | | 2 00 |
| Flour, all standard brands, 49's | | 2.25 |
| **Cheese** | | |
| Finest Ontario Mild, lb | | .25 |
| Gorgonzola, lb | | .60 |
| Swiss Gruyere, in portions, box | | .40 |
| Finest Ontario, Matured, lb. | | .45 |
| Edam Dutch Cheese, lb. | | .43 |
| Gouda Cheese, lb. | | .45 |
| English Stilton, lb. | | .85 |
| Imported Roquefort, lb. | | .65 |
| Eagle Brand Camembert, lb | | .65 |
| Circle Brand Breakfast Cheese | | .40 |
| Kraft, lb | | .30 |
| Goldenloaf | | .30 |
| **Fish** | | |
| Local Halibut, lb. | | .10 |
| Fresh Oolichans | | .10 |
| White Salmon, lb. | | .12½ |
| Soles, 2 lbs | | .25 |
| Red Salmon, lb. | | .16 |
| Kippered Salmon, lb | | .25 |
| Local Cured Black Cod | | .25 |
| Large Eastern Kippers, each | | .10 |
| Skate | | .10 |
| Smoked Red Salmon | | .25 |
| Smoked Oolichans, lb. | | .15 |
| English Kippers, pair | | .25 |
| Local Kippers | | .15 |
| 2 for | | .25 |
| Fresh Cod | | 6 |
| Fresh Smelts | | .20 |
| Ladysmith Oysters, half pint | | .25 |
| Crab | .15 to | .25 |
| **Nuts** | | |
| Walnuts, lb. | .30 to | .40 |
| Pecans, lb. | | .40 |
| Mixed, lb | .25 and | .35 |
| Roasted Peanuts, lb | | .15 |
| Soft Shell Almonds, lb | | .40 |
| New Chestnuts, Japan, lb. | | .20 |
| New Brazil, lb | | .25 |
| **Daily Produce and Eggs** | | |
| Eggs— | | |
| Fresh Extras, doz. | | .19 |
| Firsts, doz. | | .17 |
| Pullets, doz | | .15 |
| **Hams and Bacon** | | |
| Ham, lb. | .20 to | .25 |
| Bacon, lb | .15 to | .35 |
| Butter— | | |
| Brookfield, lb. | | .25 |
| Shamrock, lb. | | .25 |
| Cowichan Creamery, lb. | | .30 |
| Handypats, lb. | | .25 |
| Saltspring Island, lb. | | .27 |
| Our Own Brand, lb. | | .25 |
| Comox, lb. | | .27 |
| **Fresh Meats** | | |
| Pork— | | |
| Trimmed Loins, lb. | | .15 |
| Shoulder Roasts, lb. | .12½ and | .10 |
| Legs, lb | | .15 |
| Side Pork, lb. | .12½ to | .15 |
| Pork Sausage, lb. | .18 to | .25 |
| Spring Lamb— | | |
| Legs | | .36 |
| Loin | .33 to | .36 |
| Shoulder, lb. | | .25 |
| Lamb Stew, lb | | .12½ |
| Yearling Lamb— | | |
| Legs | | .35 |
| Loin | | .35 |
| Shoulder | | .19 |
| Racks | | .26 |
| Stew | | .12½ |
| No. 1 Beef— | | |
| Sirloin Steak, lb. | | .30 |
| Sirloin Roast, lb | .28 to | .30 |
| Round Steak, lb. | | .22 |
| Pot Roasts, lb. | .10 to | .15 |
| Rump Roasts, lb. | .22 to | .25 |
| Shoulder Steaks, lb. | | .12½ |
| Prime Ribs, lb. | | .18 |
| Briskets | .08 to | .10 |
| Local Veal— | | |
| Stew Veal | | .12½ |
| Shoulders, lb. | | .25 |

### Silver Markets

LONDON, May 17 (AP).—Bar silver firm and 1-8 higher at 17 5-16d.

**AT NEW YORK**

NEW YORK, May 17 (AP).—Bar silver easier and 1-4 lower at 28 1-2.

**CALGARY BROKER BANKRUPT**

CALGARY, May 17.—Assignment in bankruptcy has been filed by O. C. Arnott Company, Limited, prominent Calgary brokerage house. Liabilities were placed at $60,000.

## F. BAXTER SUGGESTS PEDLARS BE LIMITED TO ONE CALL YEARLY

The City Council, Monday evening, was asked to dispose of a number of subjects giving concern to individual citizens. One of these recommended that pedlars be regulated along the lines adopted in connection with tagging. In this manner the writer of the letter, F. Baxter, felt that it might be arranged that a call by various lines of pedlars would be confined to once a year at a residence. The letter was filed.

John Dean wanted information regarding the waterworks affairs which, he claimed, he had not been able to get in the past. He asked how much of the $88,114 of Goldstream revenue for 1929, as shown in the accounts, was derived from sources that could have been supplied from Sooke Lake. He also wanted to know if there was alternating of the supply, and whether proper credit was given each service. This letter was referred to the water commissioner for report to the water committee.

Miss Dora Kitto made a request that school teachers be advised that vaccination and innoculation were not compulsory. It was decided to send a copy of this letter to the school board.

Portugal has ordered a nation-wide plan of school construction and repair, and completion of hospitals and orphanages.

From a Poster designed for The Canadian Bank of Commerce by Stanley Turner, A.R.C.A.

SEEDS OF PROGRESS

"Real progress is going on all around us . . . Men and women are learning to abandon vain chasing after easy wealth . . . To each of them is coming home, all too slowly, realization that the world is not about to fall into ruin, but that we must face the need of more thrift and industry, of less haste and waste."

—Dr. W. W. Swanson, Head of the Department of Economics, University of Saskatchewan, in "Depression and the Way Out."

*This is the sowing season of the year. A savings account at any one of the 765 branches of The Canadian Bank of Commerce offers the thrifty depositor fertile soil for "seeds of progress." Your decision to take advantage of the Bank's services will constitute a progressive step, safe from all hazards.*

THE CANADIAN BANK OF COMMERCE
CAPITAL—30 MILLION DOLLARS RESERVE FUND—30 MILLION DOLLARS
ONE OF THE WORLD'S LARGEST AND STRONGEST BANKS

**Safe Mortgage Investments**
Carefully Selected First Mortgages on First-Class City and Residential Properties
YIELDING 7 TO 8%
Our Mortgage Department with upwards of forty years' experience in Victoria is at your service. Information gladly given. We have on hand at the present time a few very attractive First Mortgages for disposal.
PROMPT SERVICE
**PEMBERTON & SON**
Investment Brokers
Established 1887
603 Fort Street Phone G 8124

## POP

*Pop Just Abhors Waste*

By J. Millar Watt

## TILLIE THE TOILER

*It Was Mac's Big Chance*

By Westover

## DIXIE DUGAN

*An Important Conference*

By J. P. McEvoy and J. H. Striebel

## POLLY AND HER PALS

*Private Property*

By Cliff Sterrett

## KRAZY KAT

## BONZO - - - - - By Studdy

## HAMBONE'S MEDITATIONS

By J. P. Alley

(Copyright, 1932, by The Bell Syndicate, Inc.)

## TOONERVILLE FOLKS

## FANCIFUL FABLES

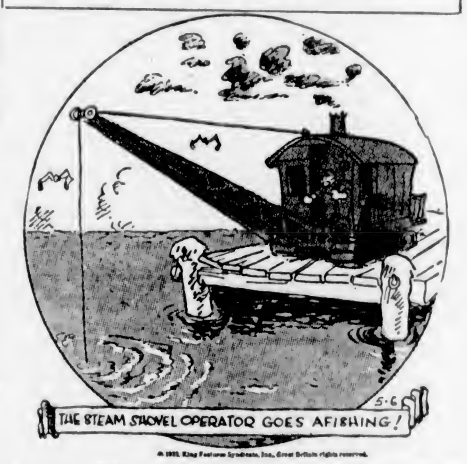

THE DOT CARTOONIST, BY GEORGE BELL

Pobagum came upon a strange bird in his travelings. The bird's mouth looks like the jaws of death to him. He made up his mind to let it swallow his lance, but along came a . . . . who told him it was harmless. (Kindly draw straight lines between the numbers.)

## TRAFFIC LIGHTS

By GLUYAS WILLIAMS

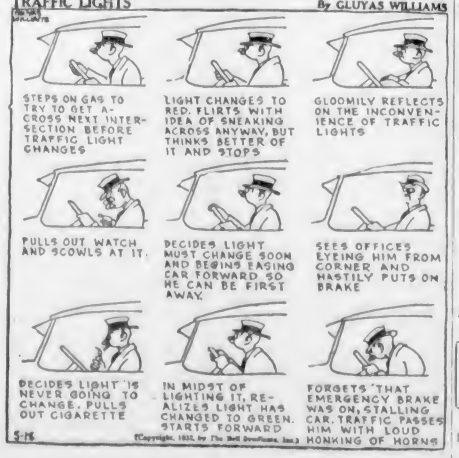


## BONERS

A privateer is one who goes out and cries by himself.

**BONERS are actual humorous tid-bits found in examination papers, essays, etc., by teachers.**

Original arithmetic problem offered by a pupil.

Mr. A. T. Ware bought two canvas-back ducks at $2.65 each.

What was the net profit on the deal if he sold all the eggs they ever laid at thirty-eight cents a dozen?

• • •

In the age of bronze they made their flint knives out of bronze.

• • •

The Spartan mother used to say to her son, "Return with your shield or pawn it."

• • •

Lloyd George is now King of England. He is known in history as George V. The Premier of England was Borah, but he resigned because too many troubles had arisen.

• • •

The temperature of the sun is 500 degrees below zero Fahrenheit.

If an injury to the arm severs a blood vessel, bind a turkey on it to stop the blood flow.

## *Lost His Life in Chilliwack Fire*

CHILLIWACK, May 17. — The charred remains of Lee Wong, seventy-two, were found Saturday night in ruins of the fire that destroyed more than half of the buildings in Chilliwack's Chinatown this afternoon. It is reported that he was seen entering one of the buildings to get his blankets.

### CALLING HIM A PRINTER'S DEVIL

One of our reader's asks the origin of the name "printer's devil" applied to the errand boys in a printing office. While this is really a term only of the printing office it is familiar to everybody.

In the modern newspaper office the boys running back and forth between presses are certainly black enough, and apparently those so employed always managed to be smeared with ink. For in writings of former times we find them referred to as "black as the devil." It has been advanced that they first acquired the name "printer's devil" from the circumstance that printing was called "The Black Art."

The first recorded use of the name dates back to 1683 in the second part of Moxon's "Mechanic Exercises."

Vicar—A miserable collection.

Verger—But, sir, why did you preach on economy?—Vart Hem, Stockholm.

Barber—I am surprised the hair tonic did not do any good.

Client—I drank two bottles with no result.—Buen Humor, Madrid.

# Business and Professional Directory, Want Ads

## The Daily Colonist

RATES FOR CLASSIFIED OR WANT ADVERTISEMENTS

One and one-half cents a word each insertion; nine cents a word a week, with a minimum of ten words; cash with order. No advertisement accepted for less than twenty-five cents.

Death and Funeral Notices, $1.50 first insertion; $1.00 for each additional insertion. Marriages, Cards of Thanks and In Memoriam Notices, $1.50 per insertion.

Birth Notices, $1.00 per insertion.

Business or Professional Cards of two lines or under, $2.50 per month. Additional space at $1.25 per line per month.

Advertisers who desire may have replies addressed to a box at The Colonist and forwarded to their private address. A charge of ten cents is made for mailing replies. In this case add three words ("Box....Colonist") to the count for the number of words.

Out-of-town readers of our advertisements ask advertisers to give address as well as phone numbers, as it is not always possible to communicate through the phone.

To insure insertion Classified Ads should reach The Colonist before 10 p.m. on the day previous to publication.

Classified Ads for The Sunday Colonist will be accepted up to 10 p.m. on Saturdays.

The Colonist will not be responsible for more than one incorrect insertion of any advertisement ordered for more than one issue.

Any claim for rebate on account of errors or omissions must be made within thirty days from the date of the same, otherwise the claim will not be allowed.

The Colonist service is available every day from 9 a.m. to 10 p.m., excepting Sunday. Just call E mpire 4114.

CLASSIFICATIONS


| | |
|---|---|
| Acreage for Rent | 93 |
| Acreage for Sale | 82 |
| Acreage Wanted | 84 |
| Autos for Hire | 88 |
| Automobiles | 65 |
| Births | 1 |
| Bicycles and Motorcycles | 40K |
| Boats and Launches | 70 |
| Building Material | 40A |
| Business Directory | 71 |
| Business Opportunities | 69 |
| Cards of Thanks | 4 |
| Church Notices | 9 |
| Clothing, Furs, Shoes, Etc. | 40B |
| Coming Events | 10 |
| Dancing | 25 |
| Deaths | 2 |
| Dressmaking | 28 |
| Educational | 23 |
| Farms for Rent | 89 |
| Farms for Sale | 85 |
| Farms Wanted | 87 |
| Flats and Apartments to Rent | 53 |
| Flats and Apartments Wanted | 54 |
| For Sale—Miscellaneous | 40 |
| Furniture | 40D |
| Fuel | 40C |
| Funeral Directors | 6 |
| Furnished Houses for Rent | 55A |
| Furnished Rooms for Rent | 49A |
| Furnished Rooms Wanted | 50A |
| Hairdressers and Beauty Specialists | 21A |
| Halls to Rent | 38 |
| Hotels | 42 |
| Housekeeping Rooms to Rent | 51 |
| Housekeeping Rooms Wanted | 52 |
| Houses for Sale | 78 |
| In Memoriam | 5 |
| Lodges and Societies | 33 |
| Lost and Found | 29 |
| Machinery | 84 |
| Market Specials | 35 |
| Marriages | 3 |
| Maternity and Convalescent Homes | 62 |
| Miscellaneous | 37 |
| Money to Loan | 31 |
| Monumental Works | 8 |
| Music | 24 |
| Musical Instruments | 40E |
| Nursery Stock, Plants, Etc. | 40H |
| Personal | 21 |
| Professional Directory | 72 |
| Property for Sale | 80 |
| Property Wanted | 81 |
| Poultry and Livestock | 63 |
| Radio | 40F |
| Room and Board | 47 |
| Room and Board Wanted | 46 |
| Situations Wanted—Female | 18 |
| Situations Wanted—Male | 17 |
| Stoves, Ranges, Furnaces | 40L |
| Summer Resorts | 91 |
| Teachers Wanted | 15 |
| Timber | 30 |
| To Exchange—Real Estate | 76 |
| To Rent—Miscellaneous | 38 |
| Unfurnished Houses to Rent | 55B |
| Unfurnished Rooms Wanted | 50B |
| Wanted—Female Help | 14 |
| Wanted—Male Help | 13 |
| Wanted—Miscellaneous | 41 |
| Wanted to Borrow | 32 |
| Wanted to Rent—Houses, Furnished | 57A |
| Wanted to Rent—Houses, Unfurnished | 57B |
| Wanted to Rent—Miscellaneous | 39 |
| Will Trade | 22 |


## 2 DEATHS

LUKES—There passed away Monday, May 16, after a short illness, at the Royal Jubilee Hospital, Julien Terrence Lukes, of 3065 Goldsmith Street, aged three months. He leaves in sorrow his parents, Mr. and Mrs. Walter Lukes, one brother, Bruce, and a sister, Betty, at the family residence, Goldsmith Street, Oak Bay.

Private funeral services will be held this morning (Wednesday, May 18), at 10 o'clock, from the parlors of the S. J. Curry & Son Funeral Home. Rev. J. B. Rowell will officiate and interment will be made in the Royal Oak Burial Park.

FIELDER—On May 16, at St. Joseph's Hospital, there passed away Mrs. Emily Eliza Fielder, in her seventy-fifth year, born in Malvern, Worcestershire, England. She had been a resident of this city for twenty years, lately residing at 2675 Richmond Avenue. The late Mrs. Fielder is survived by four sons, Fred W. Fielder, Nanaimo, Harry, of Pemberton, and Victor and Reginald, of Prince Rupert.

The funeral will take place on Friday, May 20, at 2 o'clock, from the Sands Mortuary Chapel, and the remains will be laid at rest in the Royal Oak Burial Park. (Kindly omit flowers.)

HOYT—On May 17, at the family residence, 2828 Blackwood Avenue, there passed away suddenly Mrs. Annie Hoyt, a resident of this city twenty-seven years. She is survived by her husband, Mr. Charles L. Hoyt, one daughter, Miss Gladys Mildred, at home; one son, Oswald Miller Hoyt, of Hillside Avenue; one sister, Mrs. Fred Harper, of this city, and two brothers, James Miller, New Brunswick, and Scott Miller, of Portland, Oregon.

The funeral will take place on Thursday, May 19, at 2 o'clock, from the Sands Mortuary Chapel. Rev. Dr. W. G. Wilson will officiate and the remains will be laid at rest in the Royal Oak Burial Park.

BOULTON—On Sunday, May 15, at the family residence, 1150 Dallas Road, George Boulton, aged seventy-eight years. The late Mr. Boulton was born in Aberdeen, Scotland, and had resided here for eleven years, coming at that time from Saskatchewan, where he had resided for a number of years. He is survived by his widow, one son, Edward, and daughter, Miss Helen Margaret; one brother, William Boulton, all of this city, also a brother and two sisters in Ontario and a brother in Saskatchewan and one in Alberta.

The funeral will take place on Wednesday afternoon, at 2 o'clock, from McCall Bros.' Funeral Home. Rev. W. G. Wilson, D.D., will conduct the service, after which interment will be made in Royal Oak Burial Park.

## 4 CARD OF THANKS

Mr. A. W. McClure and William McClure wish to thank their many friends for the kind words of sympathy and floral tributes during their recent bereavement; to the matron and nurses of the Royal Jubilee Hospital and the Saanich district nurses, accept our deep gratitude for the kind services rendered for the comfort of our loved one.

## 5 IN MEMORIAM

IN SINU JESU

DARK—In unfailing and tender memory of "Bubbles" (Carue), the darling and only child of the late Philip Turner Dark, Esq., and of Mrs. Dark, "Lew Cottage," Lee Avenue, Victoria, B.C., who was called Home May 18, 1914 (Philip Edmund Carus-Wilson).

"Thy will be done."

"The Lord gave, and the Lord hath taken away; blessed be the name of the Lord."

Then with the morn, those Angel-faces smile,
Which I have loved long since, and lost awhile.

## 8 MONUMENTAL WORKS

STEWART MONUMENTAL WORKS, LTD. Take No. 9 or 7 street car to works. 1401 May Street. Phone G arden 3452.

## 6 FUNERAL DIRECTORS

McCALL BROTHERS
"The Floral Funeral Home"
Johnson and Vancouver Streets
Phone G arden 2012

HAYWARD'S B.C. FUNERAL CO., LTD.
Established 1867
734 Broughton Street, Victoria, B.C.
Phones: E mpire 3614, G arden 7678
G arden 7682, E mpire 4065

Phone G 5512 — Day or Night
An Establishment Founded on Service; Growing by Reputation
Every Modern Facility — New Motor Equipment
S. J. CURRY & SON
Funeral Directors

THOMSON & FETTERLY'S FUNERAL HOME
1920 Quadra Street
Phone G arden 2612, Night and Day

SANDS MORTUARY
DISTINCTIVE FUNERAL SERVICE
Office and Chapel, 1612 Quadra Street
Phones: E 7511, G 3530

## 7 FLOWERS

BALLANTYNE BROS. LIMITED
645 Fort Street — Phone G 2421
CUT FLOWERS AND DESIGNS
We Telegraph Flowers

BROWN'S VICTORIA NURSERIES, 618 View. Design work executed lowest prices. We grow our flowers. G 6812, G 3521; night, G 3521.

SAVORY'S—WEDDING BOUQUETS, DESIGNS, etc. Phone E mpire 1127. 1421 Douglas.

WOOD'S FLOWER SHOP, 1805 DOUGLAS—Cut flowers and designs. Phone G arden 4014

WATER LILIES AND AQUATIC PLANTS. Everything for the lily pond. Pools designed and constructed. Lakeview Aquatic Gardens, 1241 Union Ave., Lake Hill. Phone G 3598.

## 10 COMING EVENTS

AT 8:30 TONIGHT (WEDNESDAY)—Progressive five hundred, C.P.R. Clubhouse, Belleville Street. Scrip prizes; 25c. Everyone welcome.

AN OLD-TIME DANCE, ROYAL OAK Hall, May 18. Scafe's orchestra. 9-1. 35 cents.

BRIDGE, THURSDAY, MAY 19, 8:30 p.m., New Thought Hall, Fort Street, under auspices Native Sons of Canada; 25c. Good prizes.

CARNIVAL DANCE, UNDER AUSPICES Gizeh Temple Shrine Band, May 24. Reg. Wood's "Pied Pipers" (7 pieces). Dancing 9-2. Admission 50c.

CONCERT, HIGH SCHOOL AUDITORIUM, May 19, 8 p.m., auspices Oaklands parents and teachers. Musical Festival winners and splendid supporting artists. Adults 25c, children 10c.

DANCE, THURSDAY, MAY 19, REX Theatre, Esquimalt. S. Rainaldi's Sensational Rhythm Vendors. Admission 35c. 8 to 1. Good time assured to all.

ESQUIMALT SOCIAL CLUB WHIST drive and social, Monday at 8 p.m. Good prizes; refreshments. 525 Nelson St. Admission 25c. George J. Cook, Secretary.

LITTLE ARCTIC, CORDOVA BAY—Grand opening dance, Saturday, May 21. Charley Hunt's orchestra. Fine floor. Dancing 9 to 12. Admission 50c.

PARTNER WHIST AND DANCE EVERY Wednesday, Canada Hall, 8.30. Prizes $25. Admission 25c.

PURPLE STAR LODGE REGULAR meeting, Orange Hall, Wednesday, 7.30. Grand mistress' official visit, banquet.

SHRINE AUDITORIUM, FRIDAY, MAY 27, 8.15 p.m., Victoria Male Choir (fifty voices), Frank L. Tupman, conductor; Rita McNeil, accompanist. Admission 55c. Tickets obtainable from choir members.

STANDARD STEAM LAUNDRY OVERALL and gingham dance, Lake Hill Community Hall, Friday, May 20, 9-12. Admission 35c.

VICTORIA GIRLS' BAND, FAIRFIELD United Church, Wednesday, May 18, 8 p.m. Admission free. Collection.

## 13 WANTED—MALE HELP

JOHN WOOD — VOCATIONAL ADVISER International Correspondence Schools: Canadian, Ltd. Phone E 7011 — 709 Yates St.

ESTIMATES FOR INTERIOR DECORATING in apartment house. Apartment rent free allowed as part payment. Give qualifications and phone number to Box 5250, Colonist.

TO LET—CONTRACT SINKING A 200-foot shaft on the west coast of Vancouver Island. For particulars apply to W. W. Gibson, 113 Market Street, San Francisco.

WANTED—EXPERIENCED FARMHAND who can handle farm implements and milk. Box 5242, Colonist.

WANTED—COUPLE, CARETAKERS FOR small apartments, free apartments. Apply, Monday, 1009 Johnson Street.

YOUNG MARRIED MAN, LIGHT OCCUPATION. Must be strictly confidential. Box 5273, Colonist.

## 14 WANTED—FEMALE HELP

ELDERLY WOMAN FOR LIGHT HOUSEHOLD duties; one interested in poultry and tidy person preferred. Near Victoria. Phone G 1348.

GIRL TO HELP IN FARMHOUSE. STATE wages. Mrs. E. C. Ramsey, R.R. 2, Duncan.

LADIES, COME TRY OUR $2.75 PERMANENTS. Finger wave, 35c; marcel, 25c; shampoo, 25c. Cut-Rate Hairdressing, 114 Woolworth Building.

STRONG, CAPABLE WOMAN FOR scrubbing and help in kitchen. Box 5279, Colonist.

WANTED—EXPERIENCED LADY FOR general office work, stenography, bookkeeping experience needed; also one used to handling general public and phone. Apply, giving age and full particulars, to Box 5270, Colonist.

YOUR OPPORTUNITY TO START ON your own. Learn hairdressing; complete course, permanent waving included; easy terms. Victoria Hairdressing College, Woolworth Building.

## 16 AGENTS WANTED

FULL AND SPARE TIME AGENTS. Good commissions. Men and ladies. Free training beginners. 708 Kings Road.

## 17 SITUATIONS WANTED—MALE

AUTO REPAIRS DONE BY EXPERIENCED mechanic in your own garage. E 5884.

A. J. GREGG — HOUSE WINDOWS cleaned, outside, 6c each. G 5023

EXPERIENCED BOOKKEEPER AND ACCOUNTANT desires position; general and cost. Box 5283, Colonist.

HOWSON, EXPERT CHESTERFIELD and carpet cleaner, in your home. E 9531.

JAPANESE WANTS WORK OF ANY kind; can drive car or gasboat; can speak good English. Phone G 7325.

JAPANESE BOY WISHES ENGAGEMENT for household work. Phone E 0170.

### 17A PAINTERS AND DECORATORS

A SPECIALTY—HOUSE PAINTING AND paperhanging, kalsomining work wanted. G 6827.

EXPERIENCED PAINTER, PAPERHANGER. Free estimates. Cash or terms. Phone G 0152.

INTERIOR AND EXTERIOR DECORATING. Lowest prices, estimates given. Phone G 6369.

PAINTING AND PAPERHANGING. LOW prices. Work guaranteed. E 4312.

### 17C CARPENTERS AND CONTRACTORS

ALTERATIONS, HOUSE RAISING, foundations, roofs repaired. Estimates given. G 7662, G 3259. O'Regan

ATTRACTIVE HOMES BUILT — EASY terms. Alterations. E. P. Irvine. E 6417

ARE YOU INTENDING TO BUILD, REMODEL, repair? Costs are lower than ever. Phone for estimate on anything in building trade, painting or decorating. C. E. Ball & Co. E 4511.

CEMENT WALLS, FLOORS, SEWERS, hauling. Briar & Fryer. E 4835, E 8239.

### 17E GARDENERS

EXCLUSIVE DESIGNS, LANDSCAPE, rock, water gardens. Colquitz 31R.

## 17 SITUATIONS WANTED—MALE (Continued)

GARDENS ATTENDED TO THOROUGHLY; charges reasonable. E 6825.

### BOOKKEEPING

ACCOUNTANT WILL POST, BALANCE your books, prepare statements, collect bad accounts. Accurate, careful service. E 2877.

### PLUMBING

FOXGORD, THE PLUMBER, IS NOW located at 1609 Gladstone. Phone

## 18 SITUATIONS WANTED—FEMALE

COOK, EXPERIENCED HOTEL, RESTAURANT, camp. Box 5175, Colonist.

FIRST-CLASS COOK WANTS POSITION in hotel or camp. References. E 8590, Box 5285, Colonist.

GOOD CHAMBERMAID WANTS WORK, country. Small wages. Box 5233, Colonist.

LADY RECOMMENDS DAILY HELP, most efficient, good worker. Phone O 8497.

HOUSEWORK BY DAY OR HOUR, 25C; reliable. E 2814, Room 12.

MIDDLE-AGED HOUSEKEEPER TO business people, city. Box 5288, Colonist.

YOUNG GIRL WOULD LIKE HOUSEWORK or looking after children. Phone G 1878.

YOUNG ENGLISHWOMAN, REFINED, requires position as housekeeper; fond of children, good cook, no objection to the country. Write 340 Union Avenue or phone 819L Nanaimo.

## 21 PERSONAL

ANOTHER REASON WHY STEVENSON'S chocolates are the kind she likes—that rare Australian passion fruit flavor is added to each fresh-made fruit centre.

ADVICE AND COUNSEL TO ALL classes on every problem. Public men, speakers and teachers helped. Dr. Clem Davies, E 6713. No charge.

ALL ABOUT YOURSELF, YOUR PROBLEMS solved. Mme. Mobius, internationally famous reader. Accurate, scientific and reliable analysis, counsel and advice on business, vocation, travels, marriage, health and all affairs of life. Special reading today, 25c. Satisfaction guaranteed. Office, Balmoral Hotel, Suite 19.

A TURKISH BATH BENEFITS MANY forms of rheumatism. Miss Van Becker, Metropolitan Building, opposite Postoffice. E 7835.

ADVICE AND COUNSEL, CHARACTER analyst. Special readings today, 50c. Mme. Olivia, 407 Ritz Hotel, Fort. E 9715

A JOKE? WHY, NO! IF YOU COULD hear the different ones tell how our coarse whole wheat bread (free from molasses, sugar or white flour) is helping them, you also would try it. It greatly assists in removing the sour, acid condition of the stomach that is so prevalent. If you are a diabetic or a dyspeptic, don't fail trying it. Nature's food at little cost. Golden Loaf Bakery, 711 Fort Street.

CAPABLE LAUNDRESS RECOMMENDED; reasonable; delivery. E 8192, E 2588.

CHOKERS, FURS, REMODELED; MODERATE charge. Phone G arden 2852

ECZEMA, ITCH, PIMPLES, PSORIASIS, ulcerated legs, catarrh, asthma. Try George Y. Lee's Ancient Chinese Remedy. 1501 Government Street

EAT YOUR WAY TO HAPPINESS. OUR coarse whole wheat bread is health plus palatable satisfaction. Golden Loaf Bakery, 711 Fort Street.

FREE TEACUP READING BY MADAME Ursula every afternoon with afternoon teas in the Green Mill Grillroom, 645 Yates Street.

IF YOUR WATCH DOES NOT GIVE SATISFACTION, bring it to the "Watch Bench." Mainspring, $1; cleaning, $1. 1114 Broad St.

SHOE REPAIRS WHILE YOU WAIT—Bob Hawkes, "The Home of Fine Shoe Repairs," 816 Trounce Alley.

THE RIGHT GLASSES SAVE SIGHT, correct defects of vision, and render a service far beyond the matter of price. See Joseph Rose, Opt.D., Optometrist, for the right glasses.

TURKISH BATHS
Swedish Massage
MASSEUR HARRY LOWENBORG
Bank of Toronto Building, Suite 403-404
Formerly of Harrison Hot Springs and the Crystal Garden
Phone G 1744 for Appointment

WILL CARE FOR CHILDREN IN MY own home. E 6757.

YOUR WEDDING INVITATIONS OR announcements must be correctly printed. We have had long experience and know how.
THE COLONIST
(Printing Dept.)
1211 Broad Street

### 21A HAIRDRESSERS AND BEAUTY SPECIALISTS

A PERMANENT WAVE OF DISTINCTION, complete, $5; no extra charges, and the ends are curly. Bert Waude, Hairdressing, 740 Fort Street. E 4023

A HARPER METHOD GRADUATE — Scientific scalp treatment, 50c; marcel, fingerwave, 50c, with shampoo, 75c; steam oil or facial, $1.00. Haircraft, E 8652, 304 Pemberton Building.

HAIRDRESSING IN YOUR HOME. EXPERIENCED operator. E mpire 7902

IF YOUR HAIR DOESN'T SUIT YOUR Spring hat, try our $3 personality permanents. Mandarin, G 4734.

IT'S THE LATEST! THE LOVELY SOFT permanent wave Reimer's Beauty Shoppe gives for $5. Curly ends. 1004 Broad. E 4432.

$10 PERMANENT WAVE FOR $3. Licensed operators. La France Hairdressers, G 7443.

## 23 EDUCATIONAL

NEW ERA BUSINESS SCHOOL, 620 View. Day, evening classes. G 5025.

PRIVATE TUITION, GENERAL SUBJECTS to junior matriculation; senior mathematics. Miss P. Loring, M.A. G arden 4018.

ROYAL BUSINESS COLLEGE, 1006 GOVERNMENT. G 6016. Miss Sayer, Prin.

SHORTHAND SCHOOL, 1011 GOVERNMENT Street. Business subjects, thorough tuition. E. A. MacMillan, principal. Phone G arden 4941.

TUTORING IN HIGH SCHOOL AND college subjects. R. Moore, B.A., and May Moore, phone G 5686.

VICTORIA SCHOOL OF EXPRESSION
MRS. WILFRID ORD, P.T.C.L., M.R.S.T.
1005 Cook Street — Phone G arden 5525

## 24 MUSIC

GUITAR, BANJO, MANDOLIN AND ALL stringed instruments taught by W. G. Plowright. 1118 Broad Street. Phone E mpire 4943. Res. phone E mpire 9092. Hours: 1 to 9 p.m.; Saturday, 9 to 1.

MDME. ATTFIELD, ITALIAN SCHOOL, mandolin, guitar, banjo. All class dancing. 817 Fort. E 8352; res. E 3583.

PERCY SCOTT — MANDOLIN, GUITAR, banjo. Teacher's diploma, composer, arranger. 1850 Oak Bay Avenue. E 7834

SEMPLE STUDIOS, VIOLIN AND PIANO; City Studio, E 3911; Oak Bay Studio, G 7785.

### 24A PIANO

MISS FOX—PIANO LESSONS, THOROUGH, in pupils' homes. 1140 Burdett.

## 25 DANCING

BALLET, ACROBATIC AND TAP, AT Violet Fowkes Studio, 1113 Government.

## 28 DRESSMAKING

DRESSMAKING AND ALTERATIONS. Also sewing by the day. E 3881.

EXPERIENCED DRESSMAKER, 1131 Leonard. Coats, suits, alterations. E 8558.

EXPERIENCED DRESSMAKER, ALTERATIONS, coats. Miss Harrison, 849 Government Street. G 0152.

LADIES' AND CHILDREN'S COATS AND dresses. Phone G 7555.

SEWING OF ANY DESCRIPTION, dressmaking. Phone G 3156.

## 32 WANTED TO BORROW

EXPERIENCED PACKER, WITH ASSURED market, requires $7,500 to operate small salmon cannery. Good district. Clear title. Bank and private references. Box 5252, Colonist.

## Double Service in Want Ads

You can telephone your answers as well as your classified advertisements to The Colonist. Readers are often interested in Want Advertisements that do not carry the names or addresses of advertisers, but a Colonist box number. For the accommodation of those readers who find it inconvenient to write an answer, and to serve the advertiser better, we will take replies to Box Numbers over the telephone.

The Colonist service is available from 8 a.m. to 10 p.m., excepting Sundays. Phone E mpire 4114.

## 29 LOST AND FOUND

LOST—LARGE FRENCH PASTE PIN, valuable to owner. Reward. Phone G 5982.

LOST—BY UNEMPLOYED, BETWEEN Harriet Road and Melahat, fawn coat. G 7268.

LOST—SMALL GOLD WRIST WATCH and chain on Saturday. Reward at 1123 Rockland.

LOST—SMALL BROWN PURSE WITH sum of money, in town, Friday. Finder please return to the Colonist Office. Reward.

LOST—BLACK AND GREEN FOUNTAIN pen, pencil; name "J. A. Knight" on pen. Reward. Box 5198, Colonist.

LOST—TWO RINGS, DIAMOND AND opal, also turquoise hell hoop, left in ladies' washroom, Coach Line Depot. Reward. Return to office, V.I. Coach Lines.

LOST—GLASSES WITH CASE, BETWEEN Richmond Road and Memorial Hall. Phone E 0839.

REWARD FOR INFORMATION AS TO whereabouts of wire-haired terrier pup, large black spot on side; strayed from Chestnut Street, May 8. Phone G 2535.

## 37 MISCELLANEOUS

ALL YOUR TRASH WILL BRING YOU cash, such as rags, bottles, also tools, stoves, furniture, or anything else. We call anywhere and pay best prices. Phone G arden 4752

SAWS, ALL KINDS, FILED, SET, gummed, etc. Phone W. Emery, 1567 Gladstone Avenue.

## 38 TO RENT—MISCELLANEOUS

ATTRACTIVE FURNISHED OFFICE space for rent, with stenographer's service, Arcade Bldg. Phone day E 4721, evenings E 0779.

ELECTRIC WASHER FOR RENT, $1 per week. E 1917.

LARGE STORE IN WICK BLDG., OAK Bay Avenue. Low rental. Apply 1815 Belmont Avenue.

OFFICE SPACE ON DOUGLAS STREET, good location, street level. Box 5161, Colonist.

WANT MAN TO SHARE MY BRIGHT ground floor office, wholesale district. Very low rent. Box 5274, Colonist.

## 40 FOR SALE—MISCELLANEOUS

### 40A BUILDING MATERIALS

LUMBER FOR EVERY PURPOSE—LARGE stocks, lowest prices. Mill end factory operated by experienced men. The Moore-Whittington Lumber Co., G 3211, E 2911.

THERE IS NO TIME LIKE THE PRESENT to
Build a new fence, repair the old one, build a garage, reshingle your house,
OR BUILD A HOME.
You Will Find Our Prices Right on All Building Material
See Sidney Specials
SIDNEY LUMBER CO. LTD.
G 2515 — 2118 Gov't Street

WE ARE MAKING SURPRISING REDUCTIONS TO CLEAR A QUANTITY OF MOULDINGS AND CASINGS SLIGHTLY DISCOLORED
CAMERON LUMBER CO., LTD.
Garbally Road — Phone G 1126

### 40B CLOTHING, FURS, SHOES, ETC.

HIGH-CLASS CLOTHING BOUGHT AND sold. Economy Wardrobe, 809 Fort. E 7034.

### 40D FURNITURE

FURNITURE OF 8-ROOMED HOUSE for sale, including piano, Chesterfield and wicker suites, circulating heater, new stove, radio-gramophone, carpets, etc., whole or part; will sacrifice for cash. House can be rented; close in; no car fares into town. Suitable for roomers or boarders. 461 Quebec St. Phone E 5860.

MATTRESS CLEARANCE SALE — Prices less than wholesale, all sizes. Factory, 828 Fisgard St. Phone E 5288

TO BE SOLD PRIVATELY, ANTIQUE Sheraton sideboard; also bookcase and two leather beds. Box 5181, Colonist.

THREE WINNERS
1. GOOD, Buy British; Good-bye Foreign. If it's Foreign, you PAY the Duty.
2. If it's British you DO your Duty.
3. Safety by BUYING at
Willows, Plowman, "BETTER CLASS" Used Furniture Store
with our "SATISFACTION GUARANTEE" behind all purchases.
THE STORE THAT'S DIFFERENT
705-709 Johnson Street — Phone G 4424

### 40E MUSICAL INSTRUMENTS

BEAUTIFULLY-FINISHED PIANO AT $77.50. Terms. Box 4954, Colonist.

TWO GOOD PRACTICE PIANOS, EXCELLENT condition. Special at $65 and $110. Terms, $5 cash and $4.50 monthly. Hudson's Bay Company.

### 40F RADIO

A GUARANTEED USED OR NEW ELECTRIC radio on terms, or hire by the week or month. New 1932 electric radios, $69.75, $89.50, $109.50, $119.00. We allow you on your old battery set or gramophone. Aerials installed, $3.75. Jacob Aaronson, 581 Johnson St. G 4732.

ELECTRIC RADIOS FOR HIRE BY THE week or month. 581 Johnson St. G 4722

FREE RADIO SERVICE! WE WILL call and test your set and tubes free. You pay the cost of merchandise only. Colpman Radio Service, 1114 Broad Street.

G.E. 8-TUBE SUPERHET., WITH CLOCK, value $98.50, demonstrator, to clear, $63.00. Eric Young, 1238 Broad. E 6441

$35 FOR PHILCO, ROGERS, ATWATER Kent, Philharmonic radios, on terms. One only, Westinghouse console radio, $59.75. Portable electric radios, $41.50. These are all up-to-date electric radios. Jacob Aaronson, 581 Johnson St. G 4722.

7-TUBE GENERAL ELECTRIC LOWBOY, $88.50; Atwater Kent "55" table model, $60. Cinderella washing machine, $28. 45-volt "B" batteries, $2.50; aerial kits, $1.60. McClary electric range, $15. H. D. Mainwaring & Co., 819 Fort St., phone G 7831.

### 40G OFFICE AND STORE EQUIPMENT

CASH REGISTERS

LARGE STOCK OF REBUILT AND SECOND-HAND. EVERY MACHINE CARRIES FACTORY GUARANTEE. SOLD ON VERY EASY TERMS. NATIONAL CASH REGISTER CO., 1421 GOV'T. E 0321

NATIONAL CASH REGISTERS, TYPEWRITERS, second-hand. Timmis. E 3087.

### 40K BICYCLES AND MOTORCYCLES

BICYCLES FROM $12.50 TO $22.50. NEW C.C.M. and English $35. Expert bicycle repairing; work guaranteed. Victory Cycle Works, 581 Johnson St. G 4722.

## 40 FOR SALE—MISCELLANEOUS (Continued)

BICYCLE REPAIRING BY AN EXPERT. PEDEN BROS. 1410 and 1412 Douglas St. Phone G 5911.

1918 HARLEY-DAVIDSON, IN RUNNING order, cheap for cash. Phone O 7692.

### 40L STOVES AND RANGES

FOR SALE—MONARCH RANGE; ALSO gas range. Phone G 7828.

RANGES — $2 PER WEEK. PHONE E mpire 8423. 744 Fort. Sole agents for Findlay ranges. McClary repairs.

RANGE AND FURNACE REPAIRS. MOST makes. B.C. Hardware, 718 Fort St.

RANGES—A CHOICE OF ALL THE best-known makes. Every range completely rebuilt and in perfect condition. Guaranteed for 90 days. Easy terms. Prices from $29 up. Hatt's Hardware, 1419 Douglas St.

SMALL SIX-HOLE RANGE, WHITE enamel back and oven door, water-front, $40. Carter's Stove Store, 822 Fort Street. E 3511.

TEN TRADE-IN RANGES, REBUILT. Bargains. B.C. Hardware, 719 Fort St.

WILL DISCONNECT, MOVE AND CONNECT stove, $5 cash. Phone E 6562.

### 40X MISCELLANEOUS

ASKEY'S FISH MARKET, 624 YATES Street. We have local boats arriving daily. Let your eye be your judge. Delivery. Phone G 7101.

ALL LOCAL CAUGHT FISH AT LOWEST prices. We deliver. Phone E 6041. Bourke's Fish Market, 632 Yates.

BUDWEISER BREW, COMPLETE, $1.10; Scotch Brew, complete, 85c; Ginger Beer Brew, complete, 75c. Hill's Corner. Phone G 8101-8102, delivered.

BROWN EGGS, GUARANTEED UNFERTILE, 18c, 16c and 15c dozen, delivered. Hanneuse, phone at noon, 39X Keating.

BLACK SOIL, ROCK, GRAVEL, CINDERS for sale, delivered. E 8481.

BRAND NEW GENERAL ELECTRIC refrigerator, $240. Used electric range, $35. E mpire 6350, after 5 o'clock.

CHILD'S FOLDING GO-CART, GOOD condition, cheap. 1521 Jubilee Street.

DOUBLE LOAD CINDERS, $3. SOIL and rock. Phone G 3486.

ELECTRIC CARPET CLEANER, GUARANTEED condition. Must sacrifice. Box 5272, Colonist.

FOR SALE—ONE THOR IRONER, ONE Coffield washer, one electric wringer, used only as demonstrators, priced very low and on easy terms. B.C. Electric, Douglas and Pandora.

FOR BARGAINS IN FISH, HONEST weight, quality and service, try Wrigglesworth, corner Broad and Johnson, phone G 2031.

FRESH JAMAICA COFFEE, 23C LB.; India tea, 24c lb. Cairo Coffee Shop, Douglas, opposite Hudson's Bay Company.

FINEST BLACK SOIL, ROCK FOR rock gardens and terraces. Cow and horse manure. E 3977.

GET MY PRICE ON SCREEN DOORS and windows, glass porches; garage, $49.50. Building repairs. Estimates. E 5536

JERSEY MILK, WHIPPING CREAM, DELIVERED fresh daily; lowest prices. G 5584.

LIME FOR CHICKEN HOUSES, $1 BAG. V.I. Lime Co., Persons Bridge. E 6441.

NICE SELECTION SPRING BROILERS, frying and roasting chickens, young fowl. Local fresh eggs. George Watkiss, Public Market.

RUUD GAS HEATER AND TWO-BURNER gas plate; Premier Spic Span vacuum cleaner, new; reasonable. G 4577.

SLEEPING BAGS FOR COMFORT AND use, $6.75 to $51. F. Jeune & Bro., Ltd., 570 Johnson St. G 4632.

$1 DOWN, BALANCE 75C PER WEEK—Sewing machines. A. E. Taylor & Co., 728½ Fort.

Estd. 1909 — Oldest Adv. Agency in B.C.
"Advertising is to business as steam is to machinery"
IN ADDITION TO MAIL AND NEWSPAPER ADVERTISING
We can execute quickly:
1. Mimeographed pamphlets and booklets (plain or illustrated).
2. Circular price lists for stores and others.
3. Addressing and mailing.
4. Financial statements.
5. Circular postcards.
6. Mimeographing and multigraphing.
7. Notices of meetings.
8. Programmes (plain or fancy).
9. Ruled forms for office and factory use.
10. Lodge, Club and Society circulars.
11. Personal letters in quantities (each letter with name on top and signed).
12. Mailing lists (local or out of town).
It will pay you to get our prices. Stationery and printing supplied if desired.
NEWTON ADVERTISING AGENCY
Mail and Newspaper Advertising. Multigraph and Mimeograph Circular Letters and Postcards. Addressing. Mailing. Mail Advertising Planned, Printed and Mailed.
Suite 1, 804 Fort St. Phone E mpire 2713

## 41 WANTED—MISCELLANEOUS

A REPUTATION FOR PAYING HIGHEST prices for rags, bottles, tools, stoves, furniture, or anything you wish to dispose of. We call anywhere, any time. G 4752.

ABSOLUTELY HIGHEST PRICES PAID for bottles, furniture, tools, stoves, or anything you have. We call town or country, any time. Phone G 6634; night E 0380.

ABOUT YOUR JUNK, METAL, BOTTLES, furniture, etc. Phone G 6721.

ALL HIGH-CLASS CLOTHING BOUGHT and sold. Mrs. Jowitt, 821 Fort. E 3443

GOLD AND SILVER BOUGHT FOR CASH. Watches, clocks and jewelry repaired. Stoddart's, 1113 Douglas, opposite Spencer's

HIGHEST CASH PRICES PAID FOR diamonds, old gold and silver at Aaronson's, 581 Johnson St. G 4722.

ODDY'S, 1800 DOUGLAS STREET—WE buy good class furniture, china, silver, old jewelry and brassware. Good prices paid. Phone E mpire 3812

PHONE G ARDEN 4752—WE PAY BEST prices for bottles, rags, tools, stoves, furniture or anything else you wish to dispose of. We call anywhere, any time. Try us.

WANTED—BAKER'S OVEN, ABOUT 200 size. Also bread mixer. Full particulars. Box 5291, Colonist.

WANTED—USED OVERHEAD IRRIGATION pipes and fittings. Phone Colquitz 46.

WANTED—SMALL AMMONIA REFRIGERATION plant. Apply Secretary, Halcyon Springs.

WASTE PAPER, RAGS, BOTTLES, tools, etc. Phone G 5862.

## 47 ROOM AND BOARD

A BED-SITTING-ROOM, WITH BOARD, close to sea, car and golf links; private entrance; good locality, garage available, reasonable. Phone E 3289

ACCOMMODATION IN MODERN PRIVATE home, Foul Bay Beach. 3—1957 Crescent Road.

A COMFORTABLE ROOM; HOME COOKING and comforts. 853 Burdett Ave.

AT 710 LINDEN, NEAR ROCKLAND—Most comfortable home, good table and cooking; highly recommended. E 4937.

ABERDEEN HOTEL, 941 McCLURE—$40 and $45 monthly, full board. G 0111

BRIGHT, COMFORTABLE ROOM, board optional. Fairfield, close in; garage. G 4020.

COMFORTABLE FRONT BEDROOM, also single room; close in. 420 Vancouver Street. Phone G 7368.

ONE OR TWO GUESTS, PRIVATE home; garage. 1620 Camosun. E 2540

PAYING GUESTS, MARRIED COUPLE or two friends sharing large room, comfortable home, five minutes from town; transients or permanent. 929 Fairfield Road

PAYING GUESTS, 2 FRIENDS SHARING large room, separate beds; exclusive home, moderate terms, garage. G 0298

SMALL, CHARMING HOTEL, OSBORNE Court, 817 McClure St. Miss Ewing. Tel. G arden 9144

THE GROVE, 966 BANK ST., E 9053—Reasonable rates; 10 minutes on Oak Bay car.

THE MAPLES, 1306 YATES STREET—Select room and board; garage. G arden 7748

## 49 ROOMS TO RENT

### 49A FURNISHED

BROADWAY ROOMS, CENTRAL, AT Broad and Johnson; sleeping or light housekeeping, single or en suite. Hard time rates

CECIL HOTEL
1322 Blanshard Street
Rooms With or Without Private Bath
At Low Winter Rates

### 49B UNFURNISHED

2 CONNECTING ROOMS; ALSO 1 LARGE room; rent cheap. 483 Superior Street.

## 50 ROOMS WANTED

### 50B UNFURNISHED

BUSINESS GIRL DESIRES ONE OR TWO unfurnished rooms in James Bay. Phone G 2986.

## 51 HOUSEKEEPING ROOMS TO RENT

2 AND 3-ROOM SUITE, CLEAN, CHEERFUL, every convenience; garage; central; reasonable. 1109 Princess Ave. E 3153.

### 51A FURNISHED

AT 1222 YATES—BRIGHT, CLEAN rooms, hot water, gas, light. E 9222.

AT 813 COOK—COMFORTABLE ROOMS. Gas, phone, fuel. Reduced rates.

APPLY 919 VANCOUVER STREET. Single rooms and suites, $10 up.

BED-SITTING-ROOM, KITCHENETTE, good residential district. 1320 Yates Street.

CLOSE JAMES BAY HOTEL—569 TORONTO, well-furnished, every convenience. E 4785.

COMFORTABLE HOUSEKEEPING AND sleeping rooms; steam heat, hot and cold water. Rates: $3.90 to $4.50 week. Yale Rooms, 711 Johnson Street. Phone G arden 0029

FURNISHED AND UNFURNISHED housekeeping rooms, with open fireplace and private bath. Ideal situation, block from car. E mpire 8313.

FURNISHED HOUSEKEEPING ROOMS from $1.50 week. 734 Humboldt.

HOUSEKEEPING ROOMS FROM $10 and $15 up. 1145 Rockland. E 9112.

HOUSEKEEPING ROOMS, SUITES, fully modern; central; elevator service; comfortable modern bedrooms at reasonable weekly and monthly rates. Ritz Hotel, 710 Fort. Phone G arden 7158.

ONE ROOM, $13.50 MONTH, INCLUDING gas, etc. 121 Menzies. E 3469

TWO FRONT ROOMS, LOWER FLOOR, fireplace, sink; very central. G 3335.

TWO FURNISHED ROOMS, CENTRAL; housekeeping privileges; $10 month. Phone E 6282.

VICTORIA HOUSE, 1114 ROCKLAND. Small apartment, kitchenette, hot and cold water; quiet, comfortable. G 2528

734 BURDETT AVE.—HOUSEKEEPING and furnished rooms; very central.

712 VANCOUVER — NICE LARGE rooms, fully equipped for housekeeping. G 2086.

## 53 FLATS AND APARTMENTS TO RENT

NEW AND MODERN APARTMENTS IN the following desirable buildings:
The Waldron—837 Burdett Avenue
The Burdett—Cor. Vancouver and Burdett Avenue.
Parkside Apartments—217 Cook Street.
Anderson Apartments—412 Dallas Road
Prices range from $40 to $50 per month. All buildings are equipped with every modern convenience.
Apply on premises or to
PEMBERTON & SON
625 Fort Street — Phone G 8124

AT 2321 COOK, THREE-ROOM APARTMENT; first floor; also housekeeping room. E 5222.

ALVIN APARTMENTS—SMALL, MODERN, steam heated. 1009 Johnson.

AT MT. DOUGLAS APARTMENTS, OAK Bay Junction—Furnished and unfurnished apartments. Phone E 4822.

AILSA MANSIONS—STRICTLY MODERN, but at attractive rentals to suit all pockets; garage. E 0981.

APARTMENT, UNFURNISHED, VACANT soon; near park and school; garage. Central Park Apartments, corner of Queens Avenue and Vancouver Street. E mpire 6921.

AT 1748 FORT—FIVE-ROOMED, SELF-CONTAINED flat. Reasonable rent. E 9795.

AT MOUNT EDWARDS, CORNER ROCKLAND and Vancouver Street, newly decorated furnished and unfurnished suites; elevator. Phones: E 4922 and G 4977

AT TUDOR MANOR, 1035 FAIRFIELD. Lovely location. Attractive suite.

AT THE GRANGE, 850 LINDEN—Bright furnished suite. E 7585.

AT MOSTYN HOUSE, 957 MEARS, FURNISHED flat; reasonable rent.

AT LELAND—COMFORTABLE SUITES, low rents. Phone G 7915.

APARTMENT, FOUR ROOMS, UNFURNISHED, convenient, modern. Rent reasonable. Apply 410 Superior St.

ARGYLE COURT, 424 LINDEN AVE.—Unfurnished, southern exposure. Apply caretaker.

ATTRACTIVE TWO-ROOM FURNISHED suite, all conveniences. Low rent. G 3152.

A SMALL FLAT, BATH, GAS, ETC.; reasonable, close in. 1011 Burdett. G 5918.

BEACON HILL APARTMENTS, 421 Vancouver Street, close to park.

BON ACCORD, 845 PRINCESS—FULLY furnished, central; homelike. G 0180

BROADWAY COURT, 442 SUPERIOR—Coming vacant, front suite, unfurnished, newly decorated, new floors. E 3022.

CHARMING, SUNNY SUITE, CLOSE IN. Home comforts. Apply 1721 Quadra.

CLEAN, CHEAP APARTMENTS, SINGLE or double; gas. 2910 Douglas. G 0220

CORAL COURT, 434 SIMCOE — FURNISHED suite, sunrooms; lawns. E 0717.

FOUR-ROOM SUITE TO RENT, MENZIES Street; with three-piece bathroom, ground floor, newly decorated, separate entrance, back and front; rent $25.00, including water and garage. Phone E 7012.

FURNISHED; ELECTRIC STOVE, HOT water. 115 Government St. E 6138.

FAIRFIELD HOUSE—FIRST-CLASS NEW 2-room sunny apartment and garage; central, fine view; $35. Phone G 7341

FINE APARTMENT, FIVE ROOMS, duplex house. 727 Linden. E 3355.

GRICE APARTMENTS—COMFORTABLE suite, heat, hot and cold water, gas, garage. E 9161

HAMPTON COURT — UNFURNISHED apartment; sitting-room, dining-room and one bedroom. G 5811

HARROGATE, BEACH DRIVE, OAK Bay—Suites in this beautiful building. Garage with each suite. Hot-water heat, Frigidaire. E 2185

HUMBOLDT APTS.—FURNISHED SUITE (ground floor), $3.90 up, close in. G 0129

MARINE CHALET, OAK BAY — VICTORIA'S finest furnished kitchenette apartments, steam heat, electric refrigeration. Near beach, car line, golf links. Special rates to permanent tenants. E 9531

NICE 4-ROOM FURNISHED SUITE, with private bath; gas, spotlessly clean; immediate possession. E 0749.

NICELY FURNISHED 2-ROOM SUITE, 637 St. John Street. G 4957.

NICELY FURNISHED SUITE, $25; housekeeping rooms, $12. Mrs. Brooks, 1310 Fort St.

NORMANDIE—$25 (SOME CHEAPER) will rent you a nicely furnished suite with private bath, in the best kept, moderate-priced apartment building in the city. Why pay more? E 6284.

PARKDALE APARTMENTS—BRIGHT 4-room suite, $17.90; with garage, $20. P. M. Russell, 112 Pemberton Bldg.

PLEASANT, WARM ROOMS, WATER, all conveniences; moderate rent. 417 Vancouver St.

RAEBURN HOUSE — 1049 ROCKLAND Ave. Upper front suite available May. Unfurnished. Phone E 3320

ROCKLAND COURT, ROCKLAND AVE.—Furnished or unfurnished suites, with garage, large garden and tennis courts. For particulars phone G 6640.

SAVOY MANSIONS—ONE AND TWO-bedroom suites, furnished or unfurnished. Very attractive prices. Phone G 0622

SCOTT APTS.—REASONABLE RATES. Transient, resident. Inspect. E 6311.

## 53 FLATS AND APARTMENTS TO RENT (Continued)

"Next Door to Everything in Town"
BEVERLEY HOTEL APARTMENTS
724 Yates Street, Off Douglas

SIX STORIES of comfort and economy. We specialize in light housekeeping suites, but also have nice bedrooms and unfurnished rooms. You are cordially invited to come and see for yourself. Unlimited steam heat, hot water, gas, light, phone, elevator service.
Jas. A. Griffith, Prop. — Phone E 5014

STANLEY APTS., 340 LINDEN AVE.—Suite, furnished or unfurnished.

SELECT FOUR-ROOMED APARTMENT, provided with gas range and heaters; separate entrance. Apply 235 Government Street.

THE WILLINGDON, QUADRA AND McClure Sts.—Apartment with two bedrooms will be available shortly. Smaller one, furnished or unfurnished, free now. Fully modern. Tel. E 8642. Call after 3 p.m.

TREBARTHA — LARGE AND SMALL suites, rent reasonable. G 4450.

TO LET—FULLY FURNISHED APARTMENT, on seashore, large garden, running to beach; including garage. 1725 Beach Drive, near Oak Bay Hotel. E 4679

VANCOUVER — ENGLISH BAY MANSIONS, overlooking Bay—Furnished and unfurnished suites (silver, linen), 4, 5 rooms, $40, $50. Inquiries, Suite 2.

WELL FURNISHED SUITES, $30 TO $35. E 5130.

3-ROOMED FURNISHED SUITE, CLOSE in. Phone E 1085.

## 55 HOUSES TO RENT

HOUSEHOLD GOODS MOVED, STORED and packed by contract. Save money. Consult Jeeves Bros. E mpire 9832

HOUSES AND APARTMENTS, FURNISHED and unfurnished, in all parts of the city, and at prices to suit all pockets. Heisterman, Forman & Company, 909 View Street. Phone E 4181.

### 55A FURNISHED

A SMALL FURNISHED HOUSE, SUITABLE for two. 838 North Park Street.

DURING OWNER'S ABSENCE, ATTRACTIVE 5-room bungalow, well furnished; piano, garage, all modern conveniences. Phone G 5910.

FOUR-ROOM STUCCO BUNGALOW, North Quadra, new condition, nicely furnished; $38, including water. Four-room stucco (Oak Bay) bungalow, very charming little home; to responsible tenant, only $50. Five-room fully furnished Fairfield bungalow, $45. Several others. Rosevear & Gordon, Ltd., 212 Union Bldg. Phone G 6041.

FURNISHED FIVE-ROOMED COTTAGE. Apply 225 Skinner Street, Victoria West

HOUSES, FURNISHED OR UNFURNISHED, for rent or sale on easy terms. Fred M. Russell, 112 Pemberton Bldg.

LOVELY EIGHT-ROOMED BUNGALOW, 151 Beach Drive, for rent, furnished, to careful tenants, for two months or longer; billiard-room, four bedrooms; large, secluded gardens, fruit and vegetables. Call any time, or phone E 0388

MODERN FOUR-ROOM BUNGALOW, Hollywood Crescent. Also half of house, near Parliament Buildings. E 3561.

5-ROOM BUNGALOW TO LET, FURNISHED, for 3 months, from June 1; Haultain district. Phone G 3058.

5-ROOM BUNGALOW, FOR IMMEDIATE occupation till November 1; delightful garden, all planted, fruit trees and small fruits, only $30 month, including light, water and phone. 901 Easter Avenue, or phone E mpire 9042.

### 55B UNFURNISHED

| | |
|---|---|
| 2724 GRAHAM STREET—6 ROOMS, garage; newly decorated, inside and out | $20.00 |
| 466 Garbally Road—6 rooms, furnace | 20.00 |
| 1439 Mitchell Street—5-room bungalow, furnace | 22.50 |
| 2557 Forbes Street—5 rooms, garage | 25.00 |
| 1351 Carnsew—8 rooms, furnace, garage | 25.00 |
| 1139 Hilda Street—7 rooms; garage; furnace | 30.00 |

PEMBERTON & SON
625 Fort Street — Phone G 8124

| | |
|---|---|
| 1024 REDFERN STREET—8 ROOMS, 3 bedrooms | $20.00 |
| Tennyson Avenue—4-room cottage | 10.00 |
| Burnside Road—7 rooms | 15.00 |
| Amphion Street—8 rooms, first-class condition | 35.00 |
| Florence Street — 5-room bungalow, tennis court | 35.00 |

KER & STEPHENSON, LIMITED
1205 Government St. — Phone G 4127

A CLEAN, SIX-ROOMED BUNGALOW with garage, well located; reduced to $20 monthly to good tenants. G 5356.

AT 2527 BLANSHARD — 8-ROOMED house, rent $17. Key, apply 2531 Blanshard

FAIRFIELD — FIVE-ROOM BUNGALOW; garage. $25 month. Phone E 7638

FIVE-ROOMED MODERN, CLEAN COTTAGE, central. Apply 1152 Yates Street

FOR RENT — FIVE-ROOM DWELLING, 302 Robert Street, garage, rent $20. Phone E 1613.

FOUR-ROOM COTTAGE ON SEAFRONT, Oak Bay, all-year-round location. 1503 Beach Drive. Apply 2021 Douglas.

HELMCKEN STREET — FIVE-ROOMED bungalow. Phone G 6429

HOUSE, OAK BAY, REDECORATED throughout. Phone E 8491.

HOUSE FOR RENT, UNFURNISHED, seven rooms, basement, separate bathroom and toilet; $25, including light and water. Phone G 4256.

ISLAND ROAD, OAK BAY, WITH MAGNIFICENT outlook in every direction, hot-water heated house, eleven rooms, seven bedrooms, two bathrooms, large grounds. Lease can be had at $70; immediate possession. The Royal Trust Company, 1202 Government Street.

MODERN FIVE-ROOM BUNGALOW, ALL conveniences, breakfast nook, garage. Fairfield. Moderate rent. E 0447.

MODERN BUNGALOW, SIX ROOMS, furnace, garage, fruit trees; Wilkinson Road. Partly furnished if required. Reasonable rent. Phone E 4993.

ROOMING HOUSE FOR RENT, CORNER Government and Belleville, rent $35 per month. Immediate possession. The Griffith Co., 813 View Street. Phone E 7181.

SIX-ROOM STUCCO HOUSE, 578 MONTEREY Avenue, Oak Bay; $30.

SIX-ROOM BUNGALOW, NEWLY DECORATED, garage; reduced to $20. Semi-bungalow, 1925 Ash Street, good condition; furnace and garage; $26.50. Six-room house, Wellington Avenue, Fairfield; furnace, $30. Rosevear & Gordon, Ltd., 212 Union Bldg. Phone G 6041.

STUCCO BUNGALOW, FOUR ROOMS, garage, nice garden, secluded. $25 monthly. Situate 932 Arundel Drive, Greenwood, 1405 Douglas Street.

VACANT JULY 1—5-ROOM MODERN stucco bungalow, with stair to floored attic, 1015 Deal Street, Oak Bay. Living-room and dining-room, hardwood floors; all mahogany and oak doors, fireplace, furnace, wired for electric range, large garage, sea view, beautiful garden, lawn front and rear, large oak tree. Three minutes from sea and street car, quiet street. Will lease to good tenants for year or more. Phone Ed. Spence, E 9042, 1021 Deal Street. Evenings G 3358.

VIEW ROYAL, FOR RENT, PICTURESQUE five-room bungalow. Box 5235, Colonist.

5 ROOMS, MODERN STUCCO, GARAGE and furnace, St. Patrick Street, $35. 3 rooms and dinette, stucco duplex, hardwood floors, furnace and garage, $32.50; 4 rooms, Clare Street, newly decorated, furnace and garage, $27. 624 Fort Street, A. A. Meharey & Co., phone E 1187

1149 HILDA ST.—FOUR BEDROOMS, hot-water heat, rent $45. Apply 1157 Hilda Street

6-ROOMED BUNGALOW, 1328 ESQUIMALT Road, garage, rent $18. G 8950.

841 RODERICK STREET — WORKING men's cottage, 4 rooms, large garden; rent $15, now vacant. Phone E 0171

5-ROOMED MODERN HOUSE, 1114 BALMORAL Road. Apply 1117 Grant Street

4 HOUSES, CLEAN, ATTRACTIVE, NICE locations, $25, $22.50, $20, $15. E 8594

## 57 WANTED TO RENT—HOUSES

### 57B UNFURNISHED

WANTED TO RENT—SEVERAL TWO, three and four-room houses. Apply the Griffith Co., 813 View Street. Phone E 7181

WE HAVE A WAITING LIST OF TENANTS for unfurnished houses in all parts of the city. List with us for immediate results. P. R. Brown & Sons, Ltd., 1125 Broad Street. Phone G arden 7171.

## 61 SUMMER RESORTS

### 61A COTTAGES AND CAMPSITES

AT CADBORO BAY, NEAR UPLANDS, furnished cottages, room, board. E 9795.

AT FLORENCE LAKE—FULLY FURNISHED four-roomed house on waterfront; grounds fully improved, lawns, garden and fruit trees. For anyone desiring an ideal Summer resort, this property ranks very high in the estimation of everyone who knows it. Will sell or rent very reasonable. For interview write Box 5148, Colonist.

BRENTWOOD, VANCOUVER ISLAND, next to Butchart Gardens—Exceptionally good, well-furnished cottages, three to five rooms, electric light in all rooms, very large verandas; piped water, magnificent views of Saanich Arm; warm sea bathing; best salmon fishing at door. Also a few floored tents. Boats and launches to rent.
E. B. ANDROS
Tod Inlet P.O., B.C. — Phone 48Q Keating

CABINS TO RENT AND BOATS FOR hire. Apply A. R. Frewing, Shawnigan Lake, or phone E 9228

DEEP COVE — FURNISHED WATERFRONT cottage; rent Summer months. E 3692.

FURNISHED WATERFRONT CAMP, near Rest Haven; accommodate two, season, $60. Also larger furnished camp for July and August, $10 per week. Phone E 3381.

GLEN LAKE WATERFRONT

LARGE LOT with shade trees and comfortable four-room Summer cottage with sleeping porch, open fireplace, etc. For sale at low price, easy terms.
Also four choice waterfront lots.
THE MOORE-WHITTINGTON LUMBER CO., LTD.
Phone E 2911 — E 0739

PROSPECT LAKE—FOUR-ROOM FURNISHED cottage, rent $15 month, or will sell. Phone G 3598

PROSPECT LAKE—WATERFRONT LOT, 50 x 180, together with large lot across the road; both for $250, terms if desired. Phone G 6041. Rosevear & Gordon, Ltd., 212 Union Bldg.

PROSPECT LAKESIDE—COMFORTABLY furnished four-room cottage. Phone G 7588.

SUMMER COTTAGES AT DEEP COVE, also spacious tenting grounds. Good fishing, boats for hire. Mrs. C. Moses, Sidney, B.C. Phone 30X Bidney

SUMMER CAMPING SITES AT MILL Bay in half-acre blocks, facing Island Highway and close to beach. Splendid view. $150 per lot only. Lee, Parsons & Co., Ltd., 1222 Broad St.

TEN-MILE POINT, TWO-ROOM FURNISHED cabin, for Summer, near beach; $10 per month. Phone G arden 5629

TO RENT OR FOR SALE, SHAWNIGAN Lake, West Arm. Nice, well-built cottage, four rooms, two bedrooms, large living-room, fireplace. Bathing beach. Partly furnished. $700. Rent $25 per month. Pemberton & Kitto.

WANTED — FURNISHED COTTAGE, Shawnigan Lake, for July. Write full particulars to Box 5137, Colonist.

COWICHAN BAY AND MILL BAY

WATERFRONT COTTAGES for sale or rent, furnished and unfurnished.
C. WALLICH
Real Estate and Insurance Agent
Cowichan Station P.O.
Vancouver Island

## 62 NURSING AND CONVALESCENT HOME

RESTHOLME, MRS. WOODS GRADUATE, 1424 St. Patrick, Oak Bay. E 4722.

SAANICH HEALTH CENTRE—NURSING and Convalescent Home, Royal Oak, B.C. Elderly people and invalids cared for at very low rates. Medical attendance available at any time. Write, or phone G 4979

SUNHILL SANITARIUM, MONTROSE Avenue—Preventive, curative and convalescent treatment. E 5021.

## 63 POULTRY AND LIVESTOCK

### 63A POULTRY AND SUPPLIES

CHICKS, ONE DAY TO EIGHT WEEKS old. The Hatchery, 873 Swan Street. E 0091.

FOR SALE — LEGHORN PULLETS, SIX weeks old, 50c each. A. Jeune, Saanichton, phone Keating 38X.

LAYING LEGHORN PULLETS, 55C each, delivered. E 7955.

### 63C CATTLE

FOR SALE — FINE YOUNG JERSEY, heavy rich milker, due with third calf June 10. Will trade for cow freshening in late Fall. Phone G 1356.

FOR SALE—ABERDEEN-ANGUS, JUST freshened third calf; Jersey, freshened second calf, both gentle, easy milkers. George McLean, Bidney.

REGISTERED AYRSHIRE BULL FOR sale. Phone Keating 45Y. G. Dawson.

### 63F DOGS

FOR SALE — REGISTERED BOSTON bull pup. 38 Gorge Road. E 3574.

POLICE DOG FOR SALE, GOOD-natured, broken to house and children. Phone G 7692.

### 63E GOATS

MILKING GOAT, FRESH, FOR SALE. Phone E 7683.

## 65 AUTOMOBILES

### ACCESSORIES

"EVERYTHING FOR THE AUTOMOBILE." Western Canada Auto Supply, 963 Yates St.

### RADIATORS AND FENDERS

AUTO RADIATOR, BODY AND FENDER Specialists. Workmanship that cannot be excelled.
BURGESS BROS.
1209 Quadra Street — E mpire 9231

### REPAIRS

BAILEY & SON, 720 VIEW. FIRST-CLASS repairs. Wrecking service, day and night. Day E 2931; night G 2670.

READ'S GARAGE, BROAD ST. AT PANDORA. FOR AUTO REPAIRS. E 0915.

### TIRES

BUY DINSMORE BROS.' RETREAD tires. They are guaranteed. G 1932.

### WHEELS

WHEEL ALIGNMENT. EXCESSIVE TIRE wear, shimmy and hard steering CURED. ALAN MACEY, 1108 Blanshard Street. E 4533

### 65A FOR SALE

ALL BARGAINS—1924 FORD COUPE, IN very fair condition, $35. 1925 Dodge de luxe four-door sedan, upholstered in velour and not a mark on it, better tires than usual, mechanically right, and cut below market price to sell fast at $235; 1924 Studebaker light 6, closed cab, open body delivery, overload springs, balloon tires, a handy car for the farm, mechanically right, $50. We are wrecking 1924 Jewett coach, 1924 Overland, Fords, Chevs., Buicks, etc. We can save you money on parts and accessories.
W. FRANK CAMERON AUTO WRECKING
949-958 View Street — Phone E 6632

A BUICK, 1925, SEDAN, $350. PAIGE Sedan, 1927, $250. Packard Touring, 7-passenger, $375. Studebaker Commander, 1928, Sedan, $460. Garford Truck, 2-ton, brand new, cost $4,750, our price $650. Dodge-Graham, 1927, 2-ton, in first-class shape, $550. Leyland 3½-ton truck engine, $150. Late model engines, force-feed lubrication, from $35 up. We are wrecking all late model cars, 1927 to 1930.
"JUNKIE"
937 View Street — Phone E 7521

ALL CAMERON BARGAINS — AND don't be afraid to make a cash offer. Chrysler "70" roadster, rumble seat, owner gone to England, $450. McLaughlin touring, like new, $150. 1927 Ford sedan, $125. Chevrolet four-door sedan, $90. 1926 Chevrolet light delivery (roadster), $95. 1928 Model "A" Ford roadster, $275. Ford touring, $25. Oldsmobile 1924, only $80. Oakland four-door sedan, $125. Chevrolet coupe, $60. Ford sedan, $17.65 (owner sick). Overland sedan, $190. Hudson 1927 four-door sedan, $175. Cash for your car. Cliff Cameron Autos, Ltd., 1049 Fort St.

DODGE VICTORY "6," GOOD CONDITION, privately owned. Phone G 1752.

FOR SALE—WHITE TRUCK, IN GOOD running order. Phone for particulars. E 3997

FORDOR, MODEL "T," VERY GOOD condition. 1126 Mason Street.

# A Mart for Busy Readers—Property for Sale or Trade

## 65 AUTOMOBILES (Continued)

REAL SNAPS

OLDSMOBILE COACH, looks and runs like new ....... $385
WHIPPET "6" 1929 SEDAN ....... $285
ESSEX 1927 SEDAN ....... $250
WILLYS 1931 SEDAN ....... $876
HUPMOBILE SEDAN, very good ....... $395

MASTERS MOTOR CO., LTD.
Oldsmobile Motor Cars
809 Yates Street Phone E 3541

CHEVROLET SEDAN, LATE 1930 MODEL. This car has had exceptional care and has traveled less than 10,000 miles ....... $650

CECIL EVE MOTORS, LTD.
(Late Eve Bros., Ltd.)
Fort at Quadra Street E 4189

PONTIAC SALES AND SERVICE

FEDERAL TRUCKS. CAMERON MOTOR Co., local distributors. Corner View and Vancouver. Phone Empire 8022.

FORD TRUCK FOR SALE, 1931 MODEL, $800. Phone G 7913.

PLYMOUTH SPORT COUPE; IN THE best of condition; bargain at $295.00. Phone E 0474.

PLYMOUTH SEDAN, 1929, CAR IN VERY good condition. Priced right for immediate sale. Owner. E 2877.

PHONE G 7161, OR NIGHT CALLS AS listed in phone book. Thomas Plimley Ltd., for prompt and reliable towing service.

STUDEBAKER 5-PASSENGER, IN PERfect condition. Will sell at a sacrifice. No dealers. E 0972.

WILL SELL EQUITY ON MY 1929 FORD sport coupe. Phone E 3410.

THOMAS PLIMLEY, LTD.
Serving the Public for Thirty-Nine Years

TODAY'S BEST BUY
DURANT SEDAN, MODEL 6-60, 1929
A six-cylinder, small, economical four-door sedan; Duco finish as new; good tires; motor in excellent condition. A real bargain. Reduced for TODAY'S BEST BUY ....... $495

MANY OTHERS
"Ask Any Plimley Used Car Owner"

THOMAS PLIMLEY, LTD.
Established 1893
1010 Yates Street Garden 7161

A. W. CARTER, LTD.
YOU, TOO, SHOULD SEE OUR GOOD BUYS

One Studebaker Light Six Coupe. Excellent condition; leather upholstery ....... $150
One Essex Super-Six Coupe, four-wheel brakes. Forced sale priced as owner must sell ....... $375
One Hudson Brougham, four-door, aluminum custom-built body. A snap ....... $295
One Oldsmobile Six Coach, refinished and reconditioned. You should see it ....... $295
Ask to See the 1921 Essex Bargains

A. W. CARTER, LTD.
Open Evenings 821 Yates St

BARGAINS IN USED CARS
BUY WHERE YOU ARE SAFE
CHEVROLET SEDAN, for ....... $245
WHIPPET SEDAN, only ....... $295
NASH SEDAN, a gift ....... $675
CHRYSLER SEDAN, at ....... $575
DODGE D.A. SEDAN, six wire wheels ....... $850
DE SOTO SEDAN, 1920, like new ....... $725
OTHERS $25 AND UP

PEGG MOTOR CO., LTD.
Yates at Quadra
Used Car Lot, 836 Yates
Dealers Dodge Cars, Trucks, and Plymouth
Repairs to Batteries, Bodies, Fenders, Radiators and Duco Refinishing
OPEN EVENINGS — PHONE G 1144

JAMESON MOTORS, LTD.

Special for This Week Is a 1931 STUDEBAKER Dictator "8" Regal Sedan with free wheeling. Run 500 miles for demonstration. Fully guaranteed, with one year's service. Cost $2,000. Reduced to ....... $1495
1928 ERSKINE Sedan, in real nice condition, for only ....... $345
1929 ESSEX Challenger Sedan, fully guaranteed like new, one year's service, for only ....... $595
SEE THE NEW ROCKNE BY STUDEBAKER FROM ....... $1090

JAMESON MOTORS, LTD.
740 Broughton St. Phone G 1191

GREAT ASSORTMENT AT VERY LOW PRICES. H. A. DAVIE, LTD., USED CARS

BUICK SEDAN — Seven-passenger. Fine finish, good interior and first-class mechanically. Fully guaranteed ....... $600
1927 HUDSON COACH—In good running order. A great snap "as is" ....... $175

Others—Buick, Pontiac, Chevrolet, Nash, Studebaker, Essex, Willys, etc.

H. A. DAVIE, LTD.
McLaughlin-Buick Cars
G.M.C. Trucks
960 Yates St. 851 Johnson St
Phone Garden 8154

WITH AN O.K. THAT COUNTS

1927 BUICK BROUGHAM. This car is in beautiful condition throughout and must be seen to appreciate its true value ....... $550
$655—DE SOTO ROADSTER, 1920.
$425—PONTIAC COACH, 1928.
$385—FORD TUDOR, 1929
$275—CHEVROLET COACH, 1927.

THE MOTOR HOUSE (VICTORIA), LIMITED
Chevrolet Dealers
Phone E 1107 971 Yates Street
Open Evenings

1929 WHIPPET SEDAN, 6-CYLINDER, in splendid running order, $295. 1927 Chev. sedan with 1928 engine, a real snap at $235. 1924 Hudson touring, lots of service, $75. 1927 Star sedan, in good shape, $185. Pontiac sedan, two-door; a bargain, $175. 1926 Ford truck with hail-cord body, $45. 1929 2-ton Reo with under body hydraulic hoist; a genuine bargain. 1925 Federal 1½-ton truck, $175.

CLARKE'S GARAGE
931 View Street

GUARANTEED WEEK-END SPECIALS
1928 FORD TUDOR SEDAN ....... $295
1928 FORD FORDOR SEDAN ....... $395
1931 FORD SPORT COUPE ....... $495
1931 FORD SPECIAL SPORT COUPE ....... $675
1931 FORD TUDOR SEDAN ....... $495
1931 FORD CABRIOLET ....... $595
1931 STUDEBAKER SEDAN ....... $89_
1924 McLAUGHLIN TOURING ....... $225

TRUCKS AND DELIVERIES
We have now on display in our showrooms THE NEW FORD FOUR AND EIGHT

NATIONAL MOTOR COMPANY LTD.
819 Yates Street
Ford Dealers
Terms Arranged Open Evenings
Phone G 8177

1929 CHEVROLET LANDAU SEDAN ....... $525
1930 FORD TUDOR ....... $395
1927 STAR COACH ....... $275

Car Sales Dept
JONES BROS.' SERVICE STATION, LTD.
Corner Yates and Quadra
Phone E 4021

## 65 AUTOMOBILES (Continued)

SOLD TO GIVE SATISFACTION—AND THEY GIVE IT!

H. A. DAVIE, LTD., USED CARS

1931 PONTIAC SEDAN, slightly used for demonstrating and show purposes. Equipment includes two spares in fender wells, trunk rack, etc. A very exceptional buy. New car guarantee, of course.

BUICK TOURINGS. Two to choose from. Real good condition. Priced low. Either one ....... $150

Others—Buicks, Pontiac, Chevrolet, Nash, Essex, Studebaker, Ford, Etc.

H. A. DAVIE, LTD.
McLaughlin-Buick Cars
G.M.C. Trucks
860 Yates Street 851 Johnson Street
Phone Garden 8154

1925 BUICK COACH, IN WONDERFUL condition; operated by one man since new. Gift at $200 cash. E 9637.

1930 FORD COUPE, $425. BOX 5293, Colonist.

## 65B WANTED

CASH FOR THIRTY USED CARS AND trucks. Victoria Auto Wreckers, 721 Cormorant. E 8444.

EXCHANGE FIVE-PASSENGER STUDEbaker car, A-1 shape, for light delivery truck. Box 5269, Colonist, or phone E 6180.

FORD COUPE, 1928 OR 1927. BOX 5163, Colonist.

LATE MODEL SMALL CLOSED CARS bought for cash. Thomas Plimley Ltd. G 7161

USED CARS BOUGHT AND EXchanged. Masters Motor Co., Ltd.

WANTED—FORD ROADSTER, IN GOOD running order. State price. Box 5179, Colonist.

WE HAVE MANY INQUIRIES FOR USED cars. Our stock is low. List your car with us.
DAVIS MOTOR CO.
845 Yates Street Phone E 5133

## 69 BUSINESS OPPORTUNITIES

AT POPULAR SUMMER RESORT AND in growing community, groceries, soda fountain, etc., showing good returns all the year round. Owner, wishing to retire, will sell stock, fixtures, equipment and furniture at valuation; approximately $2,000. Lease of premises, including living-quarters. Now is the time for an alert, active couple to acquire this lucrative little business before the Summer season commences. Come and see me about it today.

R. MORTON, 120 PEMBERTON BLDG.

FOR SALE — BARBER SHOP AND Beauty Parlor, doing good business. Box 5059, Colonist.

FOR SALE OR RENT — RESTAURANT, going concern, fully equipped. Owner leaving town. Apply Box 5281, Colonist.

HIGH-CLASS APARTMENT BLOCK. Small cash payment, ten-year terms, bank interest. Consider some exchange. Apply Hammond, 1043 Linden. E 0480.

HOUSEKEEPING ROOMS BUSINESS. Ideal location; price $1,500. Box 4524, Colonist.

WILL TRADE GOOD GOING BUSINESS for improved real estate or small ranch. Box 5094, Colonist.

## 70 BOATS AND ENGINES

BOATS, ALL SORTS, $20 AND UP. Jones, 827 Fort St., Victoria.

BOAT LUMBER, CEDAR, SPRUCE AND oak, special prices. Spruce oars, $1.25 per pair, shaped. Dalziel, G 1422.

CABIN CRUISER, 28 x 8, SUITABLE FOR pleasure or trolling. To be seen at Copeland's Ways, Sidney.

FOR SALE—VARNISHED STRIP CEDAR canoe, in first-class condition. Phone G 2514.

FOR SALE—ONE 16-FT. SEASLED, ONE Indian speedboat and two Johnson 16's, all in good condition. Make thirty miles per hour. $125 each. Copeland & Wright's Wharf, Sidney.

GOOD CABIN LAUNCH, 32 BY 8½ feet, 10-horsepower engine, bunks for four people, kitchen, toilet, electric light. This boat has just been put in the best of condition, and is offered at a low price for quick sale.

J. N. HOLLAND
206 Pemberton Block

NEW ROWBOATS, CLINKER-BUILT, plenty beam; safe for outboards; 10-ft., $35; 12-ft., $45; 16-ft., $60. Write Model Boat Livery, 1019 Powell Street, Vancouver.

PHILCO TRANSITONE, THE ONLY REAL radio for launches and autos; dial mounted on instrument panel. See and hear this seven-tube super set. H. D. Mainwaring & Co., 615 Fort Street. Phone G 7821.

ROWBOATS FOR SALE, 6 TO 14 FEET. D. Jones, 560 Dallas Road.

ROWBOAT, CLINKER-BUILT, IN GOOD condition, $35. Phone E 8455.

OUTBOARD BOATS
No. 107—16 ft. by 5 ft., 14 h.p. Johnson, runabout ....... $300
No. 186—17 ft. by 4 ft. 6 in., 6 h.p. Evinrude, dinghy ....... $150
No. 204—21 ft. by 5 ft. 6 in., 16 h.p. Johnson, cruiser ....... $550
No. 205—15 ft. by 5 ft., 4 h.p. Elto, dinghy ....... $125
No. 214—12 ft. by 4 ft., 8 h.p. Evinrude, dinghy ....... $150

BLUE PETER BOAT AGENCY
Phone E 5041 940 Fort Street

RODD BROS.
Gorge Boathouse (on Island Highway)
Marine Railway 95 Feet Covered Ways
Boats and Canoes for Hire
Take Gorge Bus to Boathouse, or No. 5 Street Car. Phone E 1211.

WANTED—MARINE ENGINE, BETWEEN 5 to 10-horsepower, in good condition. E 9027.

## 71 BUSINESS DIRECTORY

BRICK AND CEMENT

CHIMNEYS, FIREPLACES (SPECIAL designs), cement sidewalks, basement floors. Horspool, 263 Davida. Garden 1842.

DYEING AND CLEANING

CITY DYE WORKS — GEO. McCANN, proprietor. 844 Fort St. Phone G 1621.

DRYGOODS—WHOLESALE

WHOLESALE DRYGOODS — TURNER, Beeton & Co., Ltd., wholesale drygoods importers and manufacturers. Men's furnishings, tents, "Big Horn" Brand Shirts, Overalls. Mail orders attended to.

FLOOR SURFACING

OLD FLOORS RENOVATED AND FINished. Special price average $8.50 per room. V. I. HARDWOOD FLOOR CO., 707 Johnson Street. Phone G 7214.

WESTERN FLOOR SURFACING CO.
454 Gorge Road Empire 8915
Laying, Sanding and Finishing
Old Floors a Specialty

HAULING

HEAVY TRUCK, WITH DRIVER, FOR hire. Contract or hour rates. Day or night hauling, any distance. G 2914.

EMBOSSED STATIONERY

PRIVATE STATIONERY EMBOSSED IN any design or color. The Colonist Commercial Printing Dept. Garden 5241.

LAWN MOWERS

A SPECIAL MACHINE FOR LAWN MOWer grinding. Waites Key Shop. E 4712.

FREE DELIVERY — LAWN MOWERS sharpened and repaired, $1.00. J. H. Carver & Son, 728 Fort Street. G 2914.

LAWN MOWERS SHARPENED, $1. FREE delivery both ways. PEDEN BROS., 1410 and 1412 Douglas St. Phone G 5911.

LAWN MOWERS SHARPENED, COLlected and delivered. Elves Bros., 1423 Broad Street. Phone E 0682; res. E 7033.

LITHOGRAPHING

LITHOGRAPHING — LITHOGRAPHING, engraving and embossing. Nothing too large and nothing too small. Your stationery is your advance agent. Our work is unequaled west of Toronto. The Colonist Printing & Publishing Co., Ltd.

## 71 BUSINESS DIRECTORY (Continued)

PATENT ATTORNEYS

A. J. GRAY, REGISTERED PATENT attorney, 515 Pembroke St. G 6712.

PUBLIC STENOGRAPHERS

ETHEL SEYMOUR, 207 CAMPBELL Building, Douglas Street. Phone Garden 2525. Authors' manuscripts, law and general. Strictly confidential.

PRINTING

WHY SEND YOUR PRINTING ORDERS East, when you can get them done better, quicker and at the same price at The Colonist Printing Department?

RAZOR BLADES

THE "END OF THE TRAIL" FOR PERfect shaving. Myatt's (British), at all stores.

RESHINGLING

RESHINGLING — CUT RATE. PHONE E 5012. W. A. V. Robertson & Son.

WOOD

ABOVE THE AVERAGE — ALL FIRST growth fir cordwood, stove lengths, no knots, $6.50 per cord. G 2741.

ABSOLUTELY DRY CORDWOOD, $6.50 cord; red fir, 12-inch and 16-inch lengths. All white labor. Phone E 2329.

BONE-DRY FIR WOOD, $9 CORD; blocks, $9.50; inside fir, $5.75. G 1941, E 7956.

BEST CEDAR WOOD, $2; MIXED cedar, $1.50 load. Phone E 6722.

SHAWNIGAN DOUGLAS FIR WOOD COMPANY
Agents for Shawnigan Lake Lumber Co.
$4.50 CORD. Inside blocks, $6 cord. Kindling, $6. Malahat bone-dry slab, $5.75. E 3914; night E 8842. 3200 Government Street.

COOPERAGE WOOD — BLOCKS $3.50 load; stove wood, $2.50; kindling, $2.00. G 2341.

DRYLAND FIRWOOD SPECIAL—TWO weeks, $4.50; bone dry, $5.50. G 7752.

SHAWNIGAN, MALAHAT, YOUBOU & DRYLAND WOOD CO.
Hillcrest Dryland Cordwood
$4.50 — CORD — $7.00
Bark, blocks, slabs, cordwood. 2022 Douglas Street. G 6413 day; G 3081 night. All fir wood guaranteed.

DRYLAND SLABWOOD
RODGER WOOD COMPANY
Alpha Street
Phone G 2214 Night G 5082

GLENEAGLE WOOD CO. — DRYLAND wood, $4.50 cord. Yard dry, $5.50 cord. Cedar blocks, $2 cord. Phone G 1913; night E 3182.

GOOD FIRST GROWTH WOOD AND bark, cheap. White men only. E 9537.

WHY NOT BUY THE BEST? FIRST growth fir cordwood, 4 ft., $5; stove lengths, $6.50. Premier Fuel Co. G 6952; night E 2769.

## 72 PROFESSIONAL DIRECTORY

OSTEOPATHIC PHYSICIANS

DR. VERNON B. TAYLOR, REGIStered and licensed. 406-7-8 Belmont Building. Phone Empire 7823.

## 76 EXCHANGE—REAL ESTATE

CHARLES F. EAGLES, 526 SAYWARD Block. Exchanging real estate is my specialty. First-class exclusive listings.

OWNER SIX-ROOM BUNGALOW, WITHin walking distance, will exchange for small home on outskirts of city. Phone G 6041. Rosevear & Gordon, Ltd., 212 Union Bldg.

TO TRADE ON LOCAL PROPERTY—SIX-roomed house, unencumbered, Grande Prairie, Peace River centre. Here is a real opportunity in a new land of great promise. Box 5288, Colonist.

EXCHANGES OF ALL KINDS NEGOTIATED
INQUIRIES WELCOMED
OLIVER, STEWART CLARK & CO., LTD.
Winch Bldg. Phone E 5041

## 77 LISTINGS CANCELLED

LISTING OF 2645 GRAHAM STREET is canceled. Owner, O. C. Thomas.

REAL ESTATE AGENTS TAKE notice that my house, No. 3025 Blackwood Street, Victoria, is off the market until further notice. W. L. Morgan.

## 78 HOUSES FOR SALE

CLOSE IN AND HIGH LOCALITY
A MOST CONVENIENT and beautifully kept five-roomed bungalow, all large rooms, sitting-room and dining-room both with fireplace; large bright kitchen, pantry and larder; two nice bedrooms with closets. Best of plumbing. Large lot; nice garden. Garage. Wonderful value at $2,100, with linos, etc., etc. Robert Grubb & Co., 312 Sayward Bldg.

A GIFT—SIX ROOMS AND BATHROOM, two open fireplaces, woodshed; good garden, fruit trees; ten minutes' walk to Postoffice. Clear title. Price $1,050, terms to right party. Box 10009, Colonist.

BUILD NOW, STUCCO BUNGALOW, 4 rooms, bathroom, $1,200 up. Finances arranged; 30 years' experience. Ph. G 7688.

NORTH DOUGLAS

BUNGALOW of four rooms on large lot. Three-piece enamel bath. House is in first-class shape; just been redecorated inside and painted outside. A real good buy at only $1,200, on easy terms.

JUST outside city limits and 1½-mile circle—Six-room, one-floor bungalow, cement basement, furnace, garage. Three extra nice lots in fruits of all kinds and garden, nice lawn, very attractive grounds with ornamental shrubs and flowers of all kinds. Taxes only $34. Price, on terms, $2,500.

W. J. GILLILAND & CO.
1302 Douglas Street Phone G 7241

BY OWNER, FIVE-ROOMED MODERN house, 5 acres, 2½ under cultivation, fruit trees, small fruits, outbuildings, splendid view, off Wilkinson Road, good bus service. $2,500, $300 cash, balance arranged, easy terms. Box 5256, Colonist.

COLONIAL COTTAGE, MONTEREY Avenue, near school, new. Unusually good buy, from owner. Phone Wilfrid Walker, G 2743.

FIVE-ROOM MODERN BUNGALOW, one to five acres park land, high location, between Saanich public and high schools, 2-mile circle. Can hear children at school. Box 5184, Colonist.

FOUR-ROOM BUNGALOW, TWO LARGE lots in fruit trees and garden, garage and chicken house, Gorge district. Phone E 6995.

FOR SALE — COTTAGE OF FOUR rooms, three-piece bathroom, basement and gas, close in and in good condition. Empire 8118.

FOR SALE—1018 CARBERRY GARDENS. Hall, living-room with fireplace, dining-room with fireplace, den, kitchen, bedroom downstairs. Three bedrooms, bathroom and separate toilet upstairs. Full basement, hot-air furnace. Garden, fruit trees. Within easy walking distance of town. Price $2,600. Small cash payment and assume mortgage for balance. Key with

THE CANADA TRUST COMPANY
819 View Street

FOUR-ROOM HOUSE, FULLY MODERN, hot-water heat; good location. Phone Garden 1488.

HOUSES BUILT ON INSTALMENT PLAN —Modern homes for sale; easy terms. D. H. Bale, contractor, Fort and Stadacona.

IF YOU WANT A HOME BUILT—CALL G. PERRET, E 2902. ESTIMATES FREE. MY PRICE CAN'T BE BEAT.

BEAUTIFUL RESIDENCE, WITH WATERFRONTAGE
MODERN ARCHITECTURE, SPACIOUS rooms, commodious assemblage, automatic oil heating, together with hardwood floors are incorporated in this residence, showing, besides the main rooms, four bedrooms, with two bathrooms, as also servants' quarters with shower bath. Well laid out grounds. Unobstructed marine view. Exceptional value at listing price.
MARA, JONES & CO., LTD.
1212 Broad Street Phone E 3622

> **To Out-of-Town Subscribers**
>
> Out-of-town subscribers who wish to answer advertisements in which only the telephone number of the advertiser is given may mail their replies to The Colonist, and The Colonist will communicate such replies to the advertiser.

## 78 HOUSES FOR SALE (Continued)

FINE ENGLISH TYPE RESIDENCE

IN secluded and private position on Rockland Avenue, with grounds of two acres, containing shade and fruit trees, flowering perennials and shrubs, tennis court, lily pond, etc.

The house contains drawing-room, dining-room, pantry, kitchen, library, three bedrooms and two bathrooms on the main and second floors, and three more bedrooms on the third floor. Downstairs floors are oak; cloakroom with toilet and lavatory off front hall; basement with central heating.

The interior finish and arrangements will be found most attractive. House and grounds are worth $15,000, but a lower price can be arranged if all the land is not wanted.

THE ROYAL TRUST COMPANY
Real Estate Dept.
1202 Government Street E 4126

SELECTED BUYS

JAMES BAY—6 rooms and bath. House in splendid condition throughout. Bargain at $1,500, with only $300 down and balance $20 a month, including interest.

FERNWOOD—4 rooms, large entrance hall, panelled, bath, basement and garage. Bargain at $1,700, with only $200 down and balance $20 a month, including interest.

These houses are worth the monthly payment to rent, so you are actually buying them for the down payment.

CITY BROKERAGE
1009 Blanshard Street

NEW FOUR-ROOM COLONIAL BUNGAlow, one block from car and beach. Large living-room with fireplace, hardwood floor, two bedrooms, kitchen and nook, built-in bath; all newly decorated. Laundry trays, furnace; gas; garage. Nice garden, all fenced. Will sacrifice at bargain price, $3,500. Box 5192, Colonist.

OAK BAY BUNGALOW SNAP

SITUATE ON NEWPORT AVENUE, stucco bungalow, containing five rooms, full cement basement; garage; large garden; lot facing golf links. Sacrifice price, $3,500, on terms.

JOHN GREENWOOD
Bank of Toronto Bldg. 1405 Douglas St.

NORTH QUADRA DISTRICT

SNAP! LOOK—$1,150, on terms, buys a five-roomed bungalow. Nice lot with fruit trees. One block from Tolmie Ave., close to school and bus.

Please Note—We Specialize in Saanich Property
For Appointment
Phone E 0001; Residence G 6137
SAANICH REALTY OFFICE

OAK BAY'S BEST BUY
PRICE CUT TO $2,850
TERMS IF DESIRED

SOUTH OF OAK BAY AVENUE, within two blocks of school, beach and golf course, bus line passes the door. Attractive bungalow of five rooms, open fireplace, glass doors between living-room and dining-room, built-in buffet and window seats; two bedrooms with connecting bathroom; convenient kitchen with built-in cupboards, bins and cooler; full cement basement, laundry tubs. Garage.

NOTE—This bungalow has been painted and redecorated throughout and floors sanded and polished. Immediate possession may be had.

P. R. BROWN & SONS, LTD.
1112 Broad Street Phone G 7171

NEW SEMI-BUNGALOW; OAK BAY; STUCCO; 7 ROOMS; PRICE $4,100

THIS new home, close to beach, school and street car, has all modern conveniences, hardwood floors, open fireplace, furnace, laundry tubs and garage. There's an entrance hall, large living-room, dining-room, kitchen and two nice bedrooms downstairs; two bedrooms upstairs. Full-sized cement basement. Terms to suit.

FAIRFIELD BARGAIN
SEMI-BUNGALOW, $2,500

GOOD modern home, fine location, within walking distance of city. Six rooms down, living-room, dining-room, den, kitchen and two bedrooms; two bedrooms up. Full-sized cement basement, furnace, laundry tubs and garage. This home is a snap and we can show you over at any time. Phone us for appointment.

GILLESPIE, HART & CO., LTD.
611 Fort Street Phone G 1181

TWO SIX-ROOM BUNGALOWS, ALways rented; with furnaces and basements. 717 and 713 Caledonia Avenue.

1280 KINGS ROAD

TAKE A LOOK AT THIS HOUSE and then make us an offer. Interior all redecorated; has furnace and all other conveniences. This is a real good house, nicely situated, and is going to be sold cheap.

SWINERTON & MUSGRAVE, LTD.
940 Fort Street

TWO SNAPPY BUYS. $2,200—GOING South; modern five-room bungalow; two lots, fruit, vegetables, etc.; furniture like new, move right in; cost $3,600; clear title. $1,750—Saanich, close in, five-room bungalow; choice half acre, barn, poultry houses, garage, full plumbing, fireplaces; clear title. Offers considered. Andrews Realty, 1405 Douglas Street, Bank of Toronto Bldg.

$1250—EASY TERMS—FOR A FULLY modern four-room bungalow. Well worth $1,600. Full cement basement, laundry tubs. Garage and cement walks. The whole in good condition. Near school and transportation.

$1900—TERMS. Reduced for quick sale. Almost new four-room modern bungalow with cement basement, furnace and garage. Good corner lot with southern exposure. Nicely fenced-in garden. Saanich taxes. Near school and bus.

$2150—HIGH QUADRA SPECIAL. Nearly new four-room stucco bungalow, well planned and modern in every way. Full cement basement with garage and furnace. High lot with splendid view. Just outside city, with low taxes. Near school and bus. Terms. No phone information.

E. E. HEATH
625 Yates Street Phone E 4041

WATERFRONT SPECIAL

6-ROOMED HOUSE (VERY WELL BUILT), partly furnished, with electric light, three-piece bathroom. Property also includes nice orchard, garage, stable, etc. The lot has a 40-foot frontage by 320 feet deep, with very good garden soil.

The owner is out of town and has agreed to accept $2,200 if sold this month. NO PHONE CALLS.

VANCOUVER ISLAND REALTY CO.
1239 Broad Street

MODERN HOME AND WATERFRONT

6-ROOM house, with city conveniences, in first-class shape, on Island Highway at Mill Bay. Fine view of Inlet and mountains. Five acres of good land, part highly cultivated, raspberries, logans, strawberries, etc., fruit trees and vegetables. Modern chicken houses for 600 birds, garage, workshop. About 150 ft. of fine bathing beach and boathouse. Reduced to $4,500.

CROSS & CO.
Belmont House Opposite P.O.

5-ROOM MODERN BUNGALOW, SMALL cash, balance as rent; near High School, Saanich. Box 5143, Colonist.

1416 TAUNTON STREET — 5-ROOM bungalow, 3-piece bathroom, basement. Cleanest house in town. Good garden. Blinds, electric fixtures, lino in all rooms. Taxes $50. Price, on terms, $1,600. Can be seen after 6 p.m. Phone E 9479.

## 78 HOUSES FOR SALE (Continued)

Established 1863
AGENTS FOR HUDSON'S BAY LANDS
IMMEDIATE POSSESSION

FURNITURE if required. It is of superior quality, can be had at rock-bottom price. Seven-room stucco, best part of Fairfield, near sea. Five rooms down, two upstairs, hardwood floors, large living-room with granite fireplace, French doors, walls beautifully finished in California stipple. A lovely Dutch kitchen finished in grey, best enamel combination sink, drainboard and tub procurable (stands on two enamel legs); gas; inlaid linoleum; blinds, curtains and rods included. Nice front and back garden, lawns; garage in basement. A really nice place in perfect condition, ready to move right into, and the price is right, on terms ....... $4750

SAANICH

CLOSE IN, NICE ONE-AND-A-HALF-story house, four rooms down and four up, polished floors, newly decorated, cement basement, garage, high situation overlooking city. Taxes only $21. It can be bought cheap on terms. Price ....... $2200

A BARGAIN

$2500 — ON TERMS — WILL PURchase you a large semi-bungalow on Vancouver Street, near Beacon Hill Park, six rooms down and two up; two fireplaces; cement basement; garage. WOULD MAKE A GOOD DUPLEX. Ask for an appointment to inspect—it can not be beaten at the price.

THE B.C. LAND & INVESTMENT AGENCY, LTD.
922 Government St. Phone G 4115

FOR SALE OR EXCHANGE
$500 CASH

—balance approximately $41 per month, or $500 cash and balance for closer-in bungalow, will buy modern and attractive cream-colored stucco bungalow of six rooms, including new electric light fixtures, blinds and inlaid linoleum to bathroom, situated on Victoria Avenue (south of McNeill). Blue Line bus passes the door. Full cement basement with garage space, wash tubs, coal bin. Two bedrooms downstairs; nice room upstairs, which is plastered, has clothes cupboard and two windows which keep room cool in Summer. Hardwood floors in hall, living and dining-rooms; other floors No. 1 edge grain. Open fireplace in living-room; lovely front and rear porches; three-piece bathroom with built-in tub and shower. Dining-room has view of mountains. Wired for radio connections. Solidly-built back fence and neat-appearing fence at front. Only one window facing north. This very desirable modern home can be handled with $500 cash, balance about $41 monthly, or $500 cash and balance for closer-in modern bungalow.

PRICE
$4510
Reply to Suite 1, 604 Fort Street, or Postoffice Box 874, City

$1350
CHARMING LITTLE FIVE-ROOM BUNGALOW, close city limits. Taxes $11. Basement. A great bargain at this rock-bottom figure. $650 cash required, balance at $20 per month, including interest.

ROSEVEAR & GORDON, LTD.
Phone G 6041 212 Union Bldg.

JUST OFF HILLSIDE AVENUE
REDUCED FROM $1,900 TO
$1000
$250 Cash Down

NOW is your chance to own a home and stop paying rent. For a quick sale the owner has reduced the price of this six-roomed residence. Three-piece bathroom, basement and garage. Mortgage of $600 to assume, balance $10 per month at 6% interest. Worthy of consideration.

H. G. DALBY & CO., LTD.
634 View Street, Opposite Spencer's

GORGE BUNGALOW SPECIAL

$2750—TERMS. New five-room stucco, all latest features; living-room with fireplace and oak floors, nice dining-room, two bedrooms, convenient kitchen, three-piece bathroom; cement basement, furnace; separate room for car. Large lot. Low taxes. Close to park and bus. This one is hard to beat.

L. U. CONYERS & CO.
1025 Douglas Street

OAK BAY
$1600
CLOSE TO THE BEACH AND BUS LINE
9-ROOM BUNGALOW AND A GARDEN

THIS bungalow contains a large sitting-room with a splendid granite open fireplace. Dining-room; 2 bedrooms, kitchen and bathroom. Good location, and a bargain. $800 cash, remainder on mortgage.

KER & STEPHENSON, LIMITED
Real Estate, Insurance and Financial Agents
1205 Government St. Phone G 4127

FAIRFIELD SACRIFICE

$2500 BUYS TWO FOUR-ROOMED bungalows, modern and good renters, well located; worth investigation as excellent investment. Reasonable taxes.

HEISTERMAN, FORMAN & CO.
608 View Street

SNAP — FOR QUICK SALE

7 ROOMS, CITY, QUITE CLOSE TO school. PRICE $1,200; CLEAR TITLE, REASONABLE TERMS, or would rent.

3 MILES OUT, 5-ROOM BUNGALOW, 3-piece bathroom. Saanich taxes. One acre. PRICE $2,100, very easy terms.

10 ACRES, 7 UNDER CULTIVATION. Five-roomed house. Good barn and outhouses. Four and a half miles from centre of city. A good buy on terms.

INDEPENDENT INSURANCE AGENCIES, LIMITED
Phone Garden 1851
574 Yates Street, Victoria, B.C.

## 79 WANTED TO BUY—HOUSES

WANTED — THREE TO FIVE-ROOM house, and lot, outside city limits. Will pay $15 down and $15 monthly. Phone G 8724.

## 80 PROPERTY FOR SALE

BUILDING SITE, NORTH QUADRA DIStrict, three lots, high, nicely treed, good view, snap; terms. Phone G 5294.

BUILDERS, ATTENTION — OAK BAY, good building lot, facing south, near corner of Central and Victoria Avenue. Size, 50 x 110. Taxes, $12.22. Price ....... $200

P. R. BROWN & SONS, LTD.
1112 Broad Street Phone G 7171

FOUR BEAUTIFUL WATERFRONT LOTS for sale, also one tract of 3 1-3 acres waterfront, Florence Lake. Ideal view, good soil, fine building sites, close to Island Highway and stores. Call or write Wm. H. Spencer, Florence Lake.

SELL OR EXCHANGE—2½ ACRES, ALL under cultivation, berries, buildings, etc. City water. Four-mile circle. Clear title.

P. R. BROWN & SONS, LTD.
1112 Broad Street Phone G 7171

## 80F UP-ISLAND

2 WATERFRONT LOTS AT SHAWNIGAN Lake, $200 the two. Phone E 7012.

## 82 ACREAGE FOR SALE

DEEP COVE
TWO GOOD lots ....... $150
FIVE-ROOMED COTTAGE on large lot ....... $1650
SPARLING, ESTATE AGENT
Sidney, B.C. Phone Sidney 1

98 ACRES AT PROSPECT LAKE, IMproved, $2,500. Willoughby, resident, evenings.

## 82 ACREAGE FOR SALE (Continued)

OUTSTANDING COUNTRY PURCHASE

6 ACRES, abundant water supply. Splendid 6-room furnished house; modern conveniences and sanitation; brooder house; chicken house for 250 hens. Only $2200

ALFRED CARMICHAEL & CO., LTD.
Garden 7341 1210 Broad St.

NORTH QUADRA

2 ACRES of good land and cosy cottage of four rooms, fireplace, three-piece bath. Good location. Price only $2,100.

2 1-3 ACRES, within 2½-mile circle, with practically new five-room bungalow; full basement. City light and water. Chicken house, brooder house. Price $2,950, on reasonable terms.

W. J. GILLILAND & CO.
1302 Douglas Street Phone G 7241

## 83 ACREAGE FOR RENT

TO RENT—3 ACRES, GOOD SOIL, NICE orchard, good well, on Island Highway; 5-room house; $25 per month. E 8441.

## 84 ACREAGE WANTED

ACREAGE WANTED FOR CASH. STATE location and full particulars first letter. Box 5267, Colonist.

## 85 FARMS FOR SALE

AGRICULTURAL LIME FOR SALE, $8 per ton, f.o.b. Parsons Bridge. Phone E 6441.

CORPORATION OF THE CITY OF VICTORIA, B.C.

TENDERS—ELECTRICAL SUPPLIES

Sealed tenders will be received by the undersigned up to 4 p.m., Monday, May 30, 1932, for the following:
2,000 6-Volt 50-Watt Gas-Filled Lamps.
150 20-Ampere 600-Candlepower Lamps.
432 12-In. Rough Inside Crystal Globes.

Specifications may be obtained at the office of the Purchasing Agent, to whom all tenders must be addressed and marked on envelope, "Tender, Electrical Supplies." A marked cheque for 5% of the amount of tender, made payable to the City Treasurer, must accompany each tender. The lowest or any tender will not necessarily be accepted.

E. S. MICHELL,
Purchasing Agent
City Hall, Victoria, B.C., May 17, 1932.

> **Cadboro Bay Near the Beach**
>
> SUMMER COTTAGE, all one large room and three-piece bathroom, septic tank. Lot 50 x 210, all cultivated. Only ....... $600
>
> FAIRFIELD ESTATE—Two bungalows, each four rooms with three-piece bathrooms. Rent for $22.50 each. Total price only (terms) ....... $2500
>
> **ARTHUR E. HAYNES, LTD.**
> Fire and Auto Insurance, Collections
> 725 Fort Street
> Office E 3823 Night G 2966

> **Country Home**
>
> About six miles from Victoria, situated on the waterfront, and among the most delightfully laid out garden and shrubbery. The house consists of six rooms. Hot water heating. Two bathrooms. Let us show you this property. Price ....... $15,000
>
> **Interesting Exchanges**
>
> No. 3—SAANICH. Four acres, all cleared; 9-7-room house, plastered, good condition. Oak trees. Good water. Overlooking Patricia Bay. Value about $3,750. Trade for house in or near city.
>
> **BARGAINS OUTSIDE TOWN**
>
> **Lots Near Normal School**
> Easiest terms. 50-ft. wide ....... $150
>
> **Overlooking Portage Inlet Fine Treed Lots, $150**
>
> **Very Secluded Waterfront**
> Five Acres. Real good, cleared soil. Ample spring water for irrigation. Bearing orchard of 200 trees. Two-roomed cottage. Taxes only $15. Phone and light available. Float, 30 x 40 ....... $3750
>
> **Dairy Farm, Going Concern**
> Five acres, mostly black loam. Seven-roomed house. Taxes $16. Ample spring water. Barn for seven head, cement floor. Three Jersey Cows; 10-gallon milk round ....... $3200
>
> **Be Sure to See This! Perfect New Stucco, $3500**
> Level lot, about 80 x 400 ft. Garage, cement driveway. Hot water heating. Mt. Tolmie district. Taxes $20. New mosaic linoleums included. Sitting-room 16 x 20 ft. Glazed pearl tile fireplace and latest devices.
>
> **4 Rooms, Modern, $800**
> Sunroom, two-piece bathroom. Large cultivated lot, fruit trees. Garage. Taxes $9.
>
> **2 Acres, Modern House**
> Nice location, four-mile circle. Good soil. Very easy terms ....... $1850
>
> **PEMBERTON & SON**
> Established 1887
> 625 Fort Street Phone G 8124

> **FIRST TIME**
> OFFERED FOR SALE
> Exceptionally Beautiful
> **Uplands Home**
>
> Moderately spacious grounds, sweeping driveway to imposing entrance with magnificent hallway and oak staircase. Nine rooms, three bathrooms, etc.
> For Further Details Apply Agents
>
> **Realty Exchange**
> 610A Fort Street Phone E 9432

Canadian motor tourists spent, according to estimates, $40,264,000 in the United States last year.

# MADE GREAT COLLECTION

### Naturalist Secured Many Speciments of Tibetan Bears and Antelopes

Returning from a year of exploring in Tibet, Brooke Dolan, of the Philadelphia Academy of Natural Science, passed through Victoria yesterday aboard the liner President Taft on his way East. Mr. Dolan has been making a collection of Tibetan animals and birds, as well as a collection of contemporary culture for the Pennsylvania Museum of Archaeology. His party included Gordon Bowles, of Tokio, and Otto Gnieser and two other Germans.

Mr. Dolan stated that he had secured two complete groups of rare animals, known as the "Giant Panda" and the "Taking." The "Giant Panda" is a large white bear with black legs and black spectacle markings around the eyes. It feeds on bamboo and is found at high altitudes, between 7,000 and 11,000 feet. The "Taking" is a variety of mountain antelope, ranging in the high altitudes of the Central Asian mountains.

The specimens were shipped on the Ss. President Jackson bound for New York. Gnieser, who was the motion picture operator with the party, remained at Shanghai, where he is completing development of 28,000 feet of motion picture film, picturing the mountain fastnesses of Central Asia, Lamaism, Buddhism and many strange customs of the peoples encountered. Mr. Dolan will deliver several lectures on his way East, and has a great many still pictures for illustration purposes.

## Radio Programmes

Summary of Schedule of Victoria and Other Pacific Coast Stations

CKWX, Vancouver, (419.7m)
4:30 p.m.—Recordings.
5:00 p.m.—Uncle Bob.
5:30 p.m.—Announcements.
6:30 p.m.—Uncle Jerry.
6:45 p.m.—Singers.
7:00 p.m.—Studio programme.
7:30 p.m.—Masterpieces of Music.
8:00 p.m.—Fred Bass.
10:30 p.m.—Chamberlain and His Orchestra.
11:30 p.m.—Ivy Evans, organist.
12:00 m.—DX programme.

CJOR, Vancouver (247m)
1:00 p.m.—Musical programme.
4:30 p.m.—News flashes.
4:45 p.m.—Musical programme.
5:15 p.m.—Big Brother Bill.
6:30 p.m.—News flashes.
6:45 p.m.—Musical programme.
7:00 p.m.—Play.
7:45 p.m.—Two Li'l Fellars.
8:30 p.m.—Sketch Artists.
9:00 p.m.—Studio.

CNRV, Vancouver (291.1m)
10:30 p.m.—Musical programme.
12:00 noon—Correct time.
6:30 p.m.—Musical programme.
7:30 p.m.—Health talk.
7:45 p.m.—The News of the Air.
8:00 p.m.—Lord Irwin.
8:30 p.m.—Correct time. Varied programme.
9:00 p.m.—Instrumental trio.
9:30 p.m.—Weather forecast.

National Broadcasting Company (Over KOMO and KJR)
9:15 a.m.—Beautiful Thoughts.
8:30 a.m.—Entertainers.
9:45 a.m.—Parlor Pieces.
10:00 a.m.—Keeping Up With Daughter.
11:30 a.m.—Organ recital.
12:00 noon—Luncheon concert.
1:30 p.m.—Orchestra.
2:00 p.m.—N.B.C. Matinee.
3:00 p.m.—Variety.
3:30 p.m.—Stebbins Boys.
3:45 p.m.—Slices of Life.
4:00 p.m.—John Fogarty.
4:30 p.m.—Music.
5:30 p.m.—Orchestra.
7:00 p.m.—Amos 'n' Andy.
7:15 p.m.—Quartette.
8:30 p.m.—Teammates.
9:00 p.m.—News.
9:15 p.m.—Orchestra.
9:30 p.m.—John and Ned.
9:45 p.m.—Orchestra.
10:00 p.m.—News Flashes.
10:00 p.m.—National Concert Orchestra.
11:00 p.m.—Orchestra.
12:00 m.n.-12:30 a.m.—N.B.C. organ recital.

Columbia Broadcasting System (Over KVI)
9:45 a.m.—Columbia Revue.
10:00 a.m.—Farm programme.
11:00 a.m.—Orchestra.
11:30 a.m.—Orchestra.
12:00 noon—Honolulu.
12:30 p.m.—Oceanic broadcast.
12:45 p.m.—Eton Boys.
1:00 p.m.—Navy Band.
1:45 p.m.—Prohibition.
2:00 p.m.—Special feature.
2:45 p.m.—Jolly Jugglers.
3:45 p.m.—Bing Crosby.
4:00 p.m.—Originalities.
4:15 p.m.—Orchestra.
5:00 p.m.—Orchestra.
5:30 p.m.—McCarty Girls.
6:45 p.m.—Gloom Chasers.
7:00 p.m.—Music.
7:16 p.m.—Columbia Concerts.
8:00 p.m.—Orchestra.
8:15 p.m.—Street Singer.
8:45 p.m.—Orchestra.
9:00 p.m.—Shroeder Orchestra.
9:30 p.m.—Nocturne.

Guests in evening dress who attended the first dance ever given on the top of Table Mountain, South Africa, ascended to the lofty ballroom by means of a cable railway, and between dances viewed the lights of Capetown 4,000 feet below.

Newcastle-on-Tyne, England, plans to build for the use of aged people at low rentals, 100 two-room bungalows, which are to be grouped about a miniature park, away from fast traffic.

> **OAK BAY $2,650**
>
> Attractive six-roomed house, half-block off Oak Bay Avenue, on Hampshire Road. Lovely lot with fruit trees, shrubs and garden. Full basement, furnace, garage. Open fireplace and nice three-piece bath. Taxes $43.00. Clear title. Terms arranged. An excellent family home in the best of locations.
>
> **A. A. MEHAREY & CO.**
> Real Estate, Insurance, Notary Public
> 924 Fort St. E 1197

> **One of Fairfield's Finest Homes**
>
> This delightfully commodious home anyone would be proud to own. Good surroundings and charming garden. Very well built. The owner now finds it necessary to sell and instructs us to dispose of the property and cuts the price at least $1,000 below today's low prices. Our price is only ....... $5500
>
> **Leigh Real Estate & Building, Limited**
> 715 Fort Street Empire 9042

> **WANTED**
>
> A House, free and clear, value $8,000, in exchange for beautiful House and Duplex; the latter carries all expenses and enables the owner to live free of all cost and obtain an income of $370 per annum.
>
> A Wonderful Exchange Proposition
>
> **Victoria Homes & Gardens, Ltd.**
> Col. B. de Mossin
> 618 Broughton Street E 6104

> **THE GRIFFITH CO.**
> 913 View Street Phone E 7181
>
> **Wonderful Exchange**
>
> We have 9-room very fine house, facing harbor, which will earn good income, to trade for 8 or 9-room $10,000 home, out Oak Bay way.
>
> Will Pay Difference in Price in Cash
>
> See Mr. Griffith for particulars.
> Phone E 7181

> **Oak Bay**
>
> $1500 — SMALL HOME of four rooms, bathroom, etc. 2218 Bowker Avenue, including range and linoleums.
>
> $1600 — RUSTIC BUNGALOW, near sea. Six rooms and bathroom, open fireplace.
>
> $1600 — BEAUTIFUL UPLANDS building site, nearly half acre natural park.
>
> **Heisterman, Forman & Co.**
> Established 1864 608 View Street

> **High Quadra Semi-Bungalow**
>
> Five rooms and bath with over half acre best soil; also thirty fruit trees, berries, etc. Chicken houses, several hundred birds. For sale or exchange on city four or five-room bungalow.
>
> THE GRIFFITH CO.
> 613 View Street Phone E 7181

# MAYNARD & SONS
Auctioneers and Storage Warehouse

Instructed, we will sell at salesroom, 731-733 Johnson Street

**TODAY, 1:30 P.M.**

ALMOST NEW

## Household Furniture Marine Engine, Computing Scales, Etc.

Including 3-Piece Chesterfield Suite, Upholstered Arm Chairs, Oak Sectional Bookcase, Oak Hall Stand, Oak Folding Card Table, Copper Jardiniere Stand, Leather-Upholstered Arm Chairs, 5 good Couches, Cabinet Gramophones, Reed and Rattan Arm Chairs, Drop-Head Singer Sewing Machine, Davenport, 3-Piece Mahogany Parlor Suite, Music Cabinet; Chinese Rug, 6 x 9; several good Axminster and other Carpets and Rugs, 3 Golden Oak Dining Tables with Chairs to match, Oak Buffet, Oak China Cabinet, Sanitary Couch, lot of good Books, Underwood Typewriter, set of Dayton Computing Scales, Pictures, Plated and Silverware, Simmons and other Beds, Springs and Mattresses, Walnut and other Dressers, Children's Cots, very good White Enamel and other Steel Ranges, Cook Stoves, Heaters, Kitchen Tables and Chairs, Cooking Utensils, small Motor, Radios, Washing Machines, Garden Tools, Mowers, Hose, Screen Doors, Garden Roller, Bath, almost new, Planet Jr., Hand Cultivator and Seeder, 4-Cycle Buffalo Marine Engine, etc.

Also at 10:30 in Our Stockyard

Usual sale of Poultry, Rabbits, Vegetables, Tents, Jersey-Durham Cow, fresh in; Rowboat with Oars, etc. Included in this sale will be 150 White Leghorn Laying Pullets and Yearling Hens of the late W. R. Bradshaw, of Luxton.

MAYNARD & SONS
Auctioneers and Storage Warehouse
Phone Garden 5921

# McCloy & Co.
AUCTIONEERS

## Highly Attractive Auction of Excellent Modern BUNGALOW FURNITURE

Solid Walnut Dining Set, complete with Cabinet; lovely Bedroom Sets with highest-grade Beds and Mattresses, choice Chesterfield Sets, good Carpets and Rugs, Writing Tables, Bridge Lamps, Occasional Tables and Chairs from a beautiful new Fairfield Bungalow. This is in addition to the usual nice assortment of better-class furniture at our weekly auction.

**Thursday at 1:30 P.M.**

On View This Afternoon

Corner Pandora Avenue and Blanshard Street

McCLOY & CO. Auctioneers

# Vancouver Island News

## URGE COUNCIL TO SAVE TRACK

### Representations Concerning Park Alterations Made at Courtenay Meeting

COURTENAY, May 17.—Delegations from various public bodies filled the City Council chamber at Monday night's regular City Council meeting. Determined that the racetrack in Lewis Park shall not be obliterated by alterations that are being carried out at the present time, a strong representation of the Comox Agricultural Association again put forward its claims. Those appearing for the agricultural body were W. A. B. Paul, E. P. Thomas, G. W. Edwards and H. S. Baker. Alderman Wallis reported to the council his impressions when attending a recent meeting of the Agricultural Society's directors. It was agreed that a meeting of the various committees be arranged for the near future.

**CONTAGIOUS DISEASES**

A letter from the School Board requested, in the interest of the health of the Courtenay public schools, that the council give closer attention to the enforcement of the law regarding the reporting and isolation of contagious and infectious diseases as required by the Health Act. Dr. McKee, medical health officer, was in attendance and pointed out the difficulty of enforcement. Mr. Thomas, of the Courtenay School Board, pointed out, however, that it is the duty of the Municipal Council in its capacity as local council to see that the reporting and isolation of all infectious and contagious cases is carried out as provided for by Section 99 of the act. The matter was referred to the health committee.

**GRANTS ARE MADE**

Communications from both the Courtenay-Comox Board of Trade and the Comox Agricultural Society, pointing out that replies had not yet been received to representations for the customary annual grants, were before the meeting. Grants in like sums to those of last year were made, namely, to the Board of Trade, $150, and the Agricultural Society, $100.

A large delegation from the unemployed, headed by Mr. Breas, asked when relief work was expected to recommence, as some of the men found it difficult to carry on since the work closed down. The mayor, who has recently returned from Victoria, said that he hoped to be able to close down for a few weeks at least during the good weather, but intimated that other work would be commenced soon. He assured the men that they were not being forgotten.

Shortage of accommodation at the public wharf on the Courtenay River was drawn to the attention of the meeting by a letter from Mr. Savoie, who operates the Hornby Island freight and passenger boat, Water Lily. Lack of facilities made it difficult to land passengers, he said, and other craft sometimes occupied the whole of the wharf. Mayor Sims offered the opinion that the council would be well advised to consider the purchase of a site adjacent to the present dock when times are normal. The matter was referred to the board of works which is to report further.

**SCHOOL TAXATION**

In consideration of by-laws, it was found necessary, owing to criticism since the first and second readings of the proposed revenue by-law for school purposes, to modify the proposed tax on parents of pupils attending the schools here who do not otherwise pay taxes. The amendment in this connection provides for a tax of $5 per family attending the elementary school and $8 per family for those attending high school. This will apply for the balance of the current year.

## PARKSVILLE ENJOYS PACIFIC PICTURES

PARKSVILLE, May 17.—Pacific pictures at the Parish Hall on Friday, under the auspices of the Development Association, were much enjoyed. Mr. Collins, of the Pacific Milk Company, gave his large audience great pleasure. It was most interesting and educational, the comedy reels creating roars of laughter. The large plant where Pacific Milk is made, a British Columbia product, was also shown.

The programme included "A Trip to Alaska," "Over the Fraser Valley," "Leaping Rainbows," "Grief in Bagdad" and other features.

When police arrested eighteen persons, charged with gambling, in North London, England, it was revealed that the games were in connection with a Jewish charity, and the police had to pay the court costs.

## ARRANGE SPORTS FOR HEALTH DAY

### Annual Event Under Auspices of Esquimalt Rural Nursing Service on May 23

LANGFORD, May 17.—The sports on Health Day, Monday, May 23, will commence at 1:30 sharp, and through the kindness of Colonel C. R. Hodgins, will be held on his property, under the convenership of L. B. Matthews, of the Happy Valley School.

This annual event is held under the auspices of the Esquimalt Rural Nursing Service, of which W. G. Conchman, of Goldstream, is president and general manager for Health Day. Miss O. Ings is the nurse in charge.

The school districts participating include Langford, Goldstream, Happy Valley, Booke, Shirley, Colwood and Albert Head.

Various organizations, including the Colwood Women's Institute, which will attend to the catering arrangements for the day, will assist.

The evening programme will commence at 7:30 o'clock, in the Colwood Hall, and will be in charge of the school teachers of the various schools in the nursing area.

## RESOLUTIONS ARE GIVEN ATTENTION

### Nanaimo Council Endorses Niagara Falls' Suggestion for Contributory Unemployed Insurance

NANAIMO, May 17.—The regular meeting of the local council was held last evening with Mayor Barsby presiding.

A letter from H. E. Goddard, city engineer of the city of Niagara Falls, Ont., wrote asking the local council to co-operate with them in the promotion of contributory unemployed insurance. A resolution to the effect was received by the council and endorsed by them.

A resolution was received from the Corporation of the Township of Richmond dealing with persons of alien birth who are obtaining unemployment relief work and direct relief, and who, after living in Canada for a term of years, cannot be returned to their countries of origin and requesting that the Dominion Government enact legislation removing the time limit during which it is now possible to institute deportation proceedings, so that persons who prove to be undesirables may be deported at any time after arrival in Canada.

The resolution was tabled for a week by the council to enable them to give full consideration before deciding on endorsement.

By-Law No. 511 to consolidate the borrowing by-laws No. 505 and No. 506, totaling $4,500, was given its third reading.

By-Law No. 512 amending the Rate of Taxation By-Law No. 509 was also given its third reading.

Alderman Dixon moved that a water sprayer be installed between No. 1 and No. 2 dams to kill the dust that was made by passing trucks. This was left in the hands of the city engineer.

Alderman Inkster said that in view of the misleading information at present existing in the city regarding the reason for increase of taxation, he moved that a public meeting be held to explain the true facts to the ratepayers. Also that the school board be present to give their side of the school question. The meeting will be held on Thursday night in the Odd Fellows' Hall, it was decided.

## WILL GIVE ADDRESS TO SAANICH FARMERS

E. Hall, of the Experimental Farm, Sidney, will address the South Saanich farmers at the Temperance Hall on Thursday night. Mr. Hall will talk on "Pollination of Fruit Trees." Contestants in the strawberry crop competition will be announced at the meeting. Loganberry judging will take place later.

## CUCHEON COVE MILL DESTROYED BY FIRE

SALTSPRING, May 17.—A disastrous fire, the origin of which is unknown, broke out in the early hours of Saturday morning, at Cucheon Cove Mill, Saltspring Island, destroying the entire plant. The mill was owned by B. C. Keeley, of Vancouver. Preparatory to starting operations in two weeks' time, a gang of twenty men had been employed for the last six months.

## Just Roamin' Around

By TWO ROVERS

Frankness is the binding that keeps the rare volumes of friendship together.

The noble sporting spirit of cricket we would put in the field today, to catch the eye of those who know little of the game, and who sometimes would belittle it, in jest, howbeit—not unkindly.

"All the world's a stage," and in a similar sense life is a great game in which the players are not always evenly matched, but, in which it behooves everyone to strive to keep up his wicket, to hit out with a vim and, failing to score, to walk back to the pavilion of temporary retirement with a smile, ever looking forward to the next innings, which is another opportunity to do better.

**CRICKET CRONIES**

Like old soldiers, old cricketers love to foregather and recall old battles they have witnessed or taken part in. The other day there were four old crocks trying to keep the office radiator warm, for the day, though sunny, was possessed of a chilliness that we hope will soon give place to a more friendly warmth.

Said one, "I hope every man, who has tickets to sell for the two grand matches at Mount Tolmie, June 18 and 20, Australians vs. Vancouver Island, will use his utmost endeavor to sell them all; for, frankly, it is as important to have a good gate as it is to put up a stiff front to the Australian attack."

"Hear, hear," said Rover.

"Did you ever hear," said an old skipper, who is the oldest of those present, "how George Strachan (Gentlemen vs. Players, 1875, at the Oval), took five wickets without a run, in twenty-one balls?"

"Yes," said Rover, "and hat tricks may be done here, when the Australians come, if our bowlers will only bowl, between matches; didn't one "George" do it at Work Point Barracks only last week?"

"And we have batters here, too, who can make a six-run drive to long-off in good style, 'many a time and oft,' if they will only get out and practise," said another old crony, who himself wields a wicked willow when his side needs "just ten to tie, or eleven to win."

**ALIBIS FOR MISSES**

"I've heard some good alibis at recent cricket matches for catches missed," said the fourth member of the radiator club, who is a good listener and never misses a point, "but you remember that one about a cricket match of long ago, when a famous Cantab apologized to his captain for missing a catch at deep square leg, saying that he "was sorry, but he was watching Lady — getting on a coach."

There will be no such good argument for missing a catch at the Mount Tolmie ground, on June 18 and 20, when the Australians are here, for arrangements are being made for that parking of all cars, our modern coaches, near the school gymnasium, and we all hope there will be no catches missed by our Vancouver Island cricketers.

"As to that," said Rover, "it might be well and wise if the committee in charge see to it, beforehand, that airplanes do not hover over the cricket pitch, as they did last year, throwing their impertinent shadows on the players during the games. Then all will be plain sailing, and neither players nor onlookers need to 'get up in the air.'"


# Bargains for Half-Day Shoppers Today

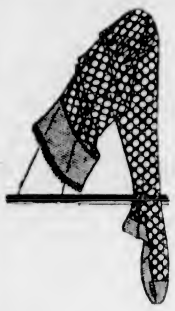

**Lace Hosiery**

By Corticelli

All-Silk Hose in beautiful lace pattern. A perfect fitting hose, with shadow reinforcements at heels and all-silk foot. In shades of dark gunmetal, soir, Indies, rendezvous, smoketone and black. Sizes 8½ to 10½. A pair **$1.65**

—Hosiery, Main Floor

**Garter Belts and Brassieres**

On Sale at 85c

Side-hook model of heavy pink satin and silk elastic. Boneless, with four narrow hose supporters. Each ..... 85¢

Well-Shaped Brassieres of pink double net, with narrow satin shoulder straps. Buttoned in back with three buttons. Each ..... 85¢

—Corsets, 1st Floor

**Women's and Misses' SKIRTS**

On Sale This Morning

Pleated and Flared Skirts of wool crepe or chonga cloth. In black, navy, red and brown. Sizes 14 to 38. Each ..... $2.95

Skirts of plain or flecked wool crepe. Very smart, in red, navy, brown and black. Sizes 14 to 20 ..... $3.95

Pleated or Flared Skirts of polo cloth, wool crepe, flannel or silk. In shades of green, fawn, brown, black, navy and white. Sizes 14 to 40. Each ..... $4.95

—Mantles, 1st Floor

**WOMEN'S SWIMMING SUITS**

A Half-Day Bargain at ..... **$1.95**

Pure Wool Suits in two-piece effects in yellow and navy, white and navy, two shades of blue, green or rose; also a few plain shades. Sizes 34 to 42. Each ..... $1.95

—Whitewear, 1st Floor

**Men's Athletic Jerseys and Trunks**

Athletic Jerseys in fine elastic rib. Each ..... 50¢

Athletic Trunks of white cotton twill and striped broadcloth. A pair ..... 59¢

—Men's Furnishings, Main Floor

**MEN'S SOCKS**

Half-Day Bargains

Mens Socks in assorted marled and fine rib style. A pair ..... 20¢

White Lisle Ankle Socks in all sizes, at 3 pairs for ..... $1.00

—Men's Furnishings, Main Floor

**MEN'S BROADCLOTH SHIRTS**

$1.98 Values. Reduced to Sell Today at ..... **95c**

Free-Neck Broadcloth Shirts in white and blue. Neck sizes 14 and 14½ only.

—Men's Furnishings, Main Floor

**Children's Barefoot Sandals**

A Pair ..... **95c**

Soft tan leather, with genuine crepe rubber soles. All sizes up to misses 2s.

—Bargain Highway

**100 Sets of Ruffled Curtains**

Wednesday Special, a Set ..... **79c**

Ruffled Curtains, 2¼ yards long; complete with vallance and tie-backs. These curtains are made of a good quality white or ivory scrim, the vallance and tie-backs trimmed in rose, gold, green or blue. A set ..... 79¢

—Draperies, 2nd Floor

**DAVID SPENCER LIMITED**

Store Hours: 9 A.M. to 6 P.M.; Wednesday, 1 P.M.; Saturday, 6 P.M.—Phone: Empire 4141



THE WORLD'S BEST VALUE IN HOME FURNISHINGS

"AVALON" *Congoleum Gold Seal Rug No. 628 is shown here.*

NO OTHER PURCHASE CAN BRING SUCH BEAUTY TO THE HOME AT SO SMALL A COST

**Less work more hours of leisure...**

Enjoy your beautiful rooms free from worry lest muddy footprints, stains or traffic marks might spoil your tasteful floor coverings . . . Release yourself from the tiresome task of carpet beating and sweeping.

Congoleum Gold Seal Rugs retain their delightful coloring . . . soiled spots are made bright and new with a damp mop . . . housework is cut in half.

No other floor coverings can bring you such beauty . . . such freedom from tiring housework . . .

The Gold Seal on the face of every *genuine* Congoleum Rug guarantees Satisfaction or Your Money Back.

**CONGOLEUM GOLD SEAL RUGS**

CONGOLEUM CANADA LIMITED - MONTREAL


## Burgess Bedtime Stories

### The Mysterious Drumming

By THORNTON W. BURGESS

A bit of mystery is nice.
To give to living pleasant spice.
—Farmer Brown's Boy.

Farmer Brown's Boy entered the sugar house just in time to get a glimpse of little Mrs. Whitefoot the Wood Mouse disappearing under an old coat in a corner carrying one of her babies in her mouth.

"Well, what do you know about that?" he exclaimed and stood perfectly still for a long time hoping that she would reappear. But she didn't appear again and he had to go about his duties.

"She must have moved her whole family," he explained to Farmer Brown. "I thought I fixed that old house of hers and that stick of wood so that it was as good as ever and she wouldn't mind my having opened it. She was the bravest little mother I ever have seen. I wish you could have seen her when I opened that nest, staying right there with those babies, although she must have been frightened almost to death. I wonder where she has moved to. It must be under that old coat."

"Why don't you look under it and find out?" asked Farmer Brown.

Farmer Brown's Boy shook his head. "No, I won't do that. Not now anyway. She has had fright enough for one day. Imagine having a great giant tear your house wide open. It does seem as if that hollow stick is a better and safer home than she can find under that old coat, but I suppose she feels that what has happened once may happen again. Anyway I am not going to give her another fright like that. Perhaps some time when I know she is out I will look under that old coat."

He scattered some crumbs near the old coat, but little Mrs. Whitefoot did not once show herself that evening. The fact is she was still worried and frightened. She knew that Farmer Brown's Boy had seen her carrying that baby and so must know where she had moved to. She listened to the noises in the sugar house and trembled every time there was a footstep near that old coat. She busied herself in making her nest as comfortable as possible. In the old home that nest had filled the hollow, but in the syrup can it didn't fill one end.

"I must get some more material," thought she. "This will never do the way it is. I wonder where Whitefoot is. He must be wondering where his family is. Probably he thinks something dreadful has happened to us."

After supper Farmer Brown's Boy

She busied herself making her nest as comfortable as possible

got that hollow stick which had been the home of Mrs. Whitefoot. He loosened the wire with which he had bound the two halves together and took them apart. There was the once snug little hollow cut out long ago by Drummer the Woodpecker when that stick was part of a standing dead tree, and there was nothing in it but a few chips.

Farmer Brown's Boy emitted a low whistle of surprise. "She has not only taken her babies away, but she has taken her whole nest!" she exclaimed. "My how she must have worked while we were away. Poor little thing, she was frightened. Well, she shall not have another fright like that if I can help it."

That night after climbing into his bunk he did not at once go to sleep. He lay there watching the flickering shadows made by the fire and thinking of the brave little mother he had frightened so dreadfully without realizing it that day. Farmer Brown in the bunk below was asleep. It was very still in the sugar house. Presently he heard a soft drumming. It was rapid like the drumming of Downy the Woodpecker, but very soft and short. In a few minutes it was repeated. He couldn't tell whether it was outside or inside the house. He couldn't be sure just what direction it came from. When he moved to look over the endge of his bunk it ceased. It was mysterious, very mysterious.

The next story: "The Mysterious Little Drummer."

Thieves in the vicinity of Sydney, Australia, recently stole a brick wall thirty feet long and six feet high all except the frames of twenty locomotives and part of a church.


# MEATS, PROVISIONS DELICATESSEN

*THIS MORNING'S VALUES*

*Cash and Carry*

| PICNIC HAMS | BUTTER 9 to 10 A.M. | BOLOGNA |
|---|---|---|
| Sweet Pickled Per lb. ..... 10c | Fresh Creamery 3 lbs. for 54c | Sliced 1-lb. lots ..... 13c |

Sliced Standard Bacon, per lb. ..... 15¢
Soverign Hams, whole or shank half, per lb. ..... 16¢
Pure Lard, per lb. ..... 8¢
Liver Sausage, lb. ..... 18¢
Sliced Boiled Ham, per lb. ..... 35¢
Unsmoked Bacon, lb. 14¢
Dripping, 5 lbs. for ..... 15¢
Roast Leg Pork, lb., 35¢
Spencer's Wieners, lb. 20¢

*Meats—As Cut in Case*

500 LBS
Lean Boneless Stew Beef
Fresh Minced Steak
2 lbs. for 15c

Oxford Sausage, lb. ..... 7¢
Pork Liver, lb. ..... 10¢
Pork Steak, lb. ..... 10¢
Kidney Suet, lb. ..... 5¢
Boneless Brisket Corned Beef, lb. ..... 11¢—5¢
Spare Ribs, lb. ..... 10¢
Shoulder Steaks, lb. ..... 10¢
Loin Pork Chops, lb., 14¢
Shanks Beef, lb. ..... 5¢

*Service Meats—Delivered*

Legs Lamb, lb. ..... 27¢
Centre Shanks, lb. ..... 9¢
Loin Pork Chops, lb., 17¢
Lamb Steaks, lb. ..... 25¢
Centre Plate Beef, lb., 9¢
Flank Steaks, lb. ..... 18¢

**DAVID SPENCER LIMITED**


## *Annual Dinner of City Temple Will Be Held Tonight*

The annual dinner of the City Temple will be held tonight at 6:30 o'clock, in the social hall. The dinner will be served by the Ladies' Auxiliary of the Temple, and a programme of a varied character will be rendered preceding the lecture to be given by Rev. Dr. Clem Davies at 8:15 o'clock, in the auditorium.

The annual meeting of the temple will take place on Sunday afternoon at 3 o'clock, at the City Temple.